1962

GATE

WINGATE COLLEGE

WINGATE
COLLEGE
FOUNDED 18

Student Personnel
Copy -

Do Not
Remove !

WINGATE
COLLEGE
FOUNDE 18

6 SEGMENTS of 4

When the world was young . . . man started to map his world. How he mapped it and what he mapped, depended on his particular situation.

Since this first initial "mapping," we often fail to realize the contributing *segments* of our individual lives.

Living, in itself, is a thrilling experience . . . for the pace of life in the twentieth century is hurried and exciting.
We, at Wingate College, are part of this changing world.
For this, we are proud.
In our so-called "space age" it is interesting to consider man's changing world view.
The preoccupation with space is a bit ironic when we consider how little man knows about his own planet. Mapping a many dimensional galaxy is a tall order for a creature just beginning to appreciate the earth as a whole.

A globe is the only true representation of our world,
but the globe, like the world of a student,
has limitations of scale.
As to the question of where we are going . . .
each must "map his own."
The 1964 GATE staff has attempted
to segment
the elements of your life at Wingate College . . .
which might otherwise
be overlooked or taken for granted.
Rarely do we examine them for their true worth
as contributors to our future.

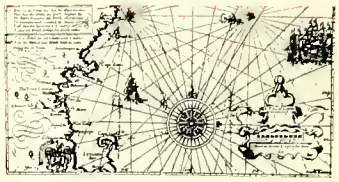

Field Day at Wingate.

Traditional GATE entrance . . . a favorite gathering spot on campus.

STUDENT LIFE . . .

GUIDANCE . . .

Dr. Smith, Mrs. Smith, and Mrs. Cashian greet new students at the Freshman Reception.

The guidance program is planned to assist students at all levels in growing toward emotional and vocational maturity. A series of tests helps students to gain understanding of their abilities, aptitudes, and interests.

Each student is assigned to a faculty adviser who helps him interpret study-needs or interests, and plan his academic course in terms of his own understanding.

Advisers are available throughout the year for scheduled planning-interviews, as well as for casual, friendly conferences with vocational, educational, and personal counseling.

It is the goal of Wingate College to aid each man and woman to achieve full realization of his capabilities and full awareness of his obligations

Mr. Scott stresses technical factors concerning new equipment to students in the science lab

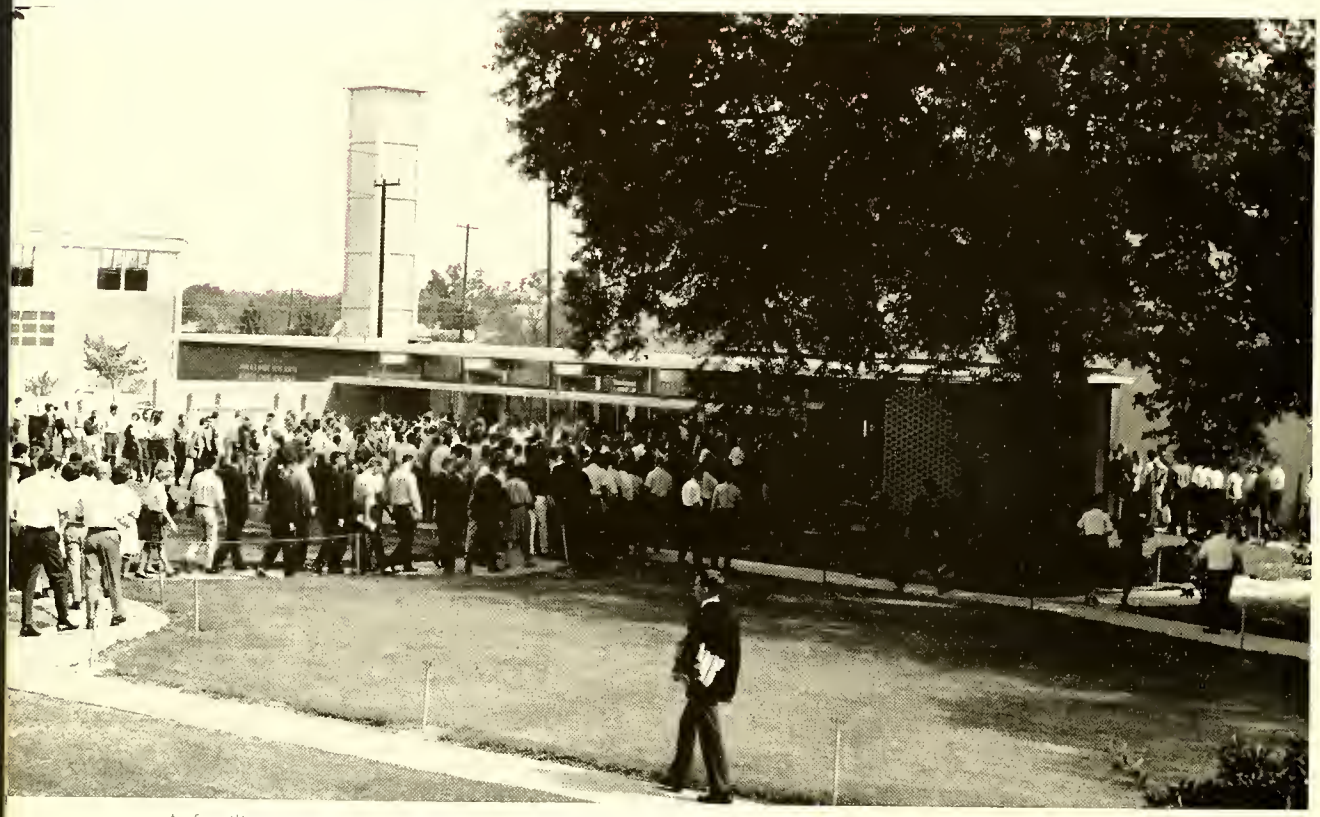

A familiar scene on campus students entering the auditorium to attend chapel.

A hint of the beauty of Wingate campus is evident in this picture as students stroll to classes amid filtering sunlight and shadowing leaves.

The cover of the 1964 GATE reveals falling leaves . . . chosen as a segment to represent an important element of campus life. The gigantic trees add special appeal which combines with well-kept lawns, shrubbery, and flowers to complete a picture of beauty that is prevalent throughout the year.

Thus, we become a community, the members of which share in the search for knowledge. Here is provided a general program of education, including a variety of specialized studies, and opportunities for physical, social, and religious activities. Unusual advantages are afforded by visiting artists and lecturers, religious emphasis week, the fine arts series, and music or dramatic events of the year.

ENVIRONMENT . . .

PREDICTION for '64
WINGATE'S Best Year!
TRIE
UN

STUDENT LIFE ..... Pages 6- 7
GUIDANCE ..... Pages 8- 9
ENVIRONMENT ..... Pages 10- 11
ADMINISTRATION AND FACULTY ..... Pages 16- 25
DEDICATION ..... Pages 26- 27
CLASSES ..... Pages 28- 83
ORGANIZATIONS ..... Pages 84-103
ATHLETICS ..... Pages 104-109
FEATURES ..... Pages 110-120

We recall the first day on campus . . . meeting roommates . . . standing in line . . . get-togethers . . . physical fitness tests . . . hours of lecture . . . chatting on back campus after supper . . . studying 'til all hours, yet meeting an eight o'clock class . . . a day off at Halloween . . . exploring new realms during Open House . . . the library . . . concerts . . . movies . . . "pop" tests . . . organizations . . . walking down the halls . . . calling people by name . . . recognizing faculty members . . . the tension of exams . . . the long awaited semester break . . . spring arrives . . . the struggle to keep thoughts on subject matters . . . plans for the beaches . . . "new" segments . . . Mrs. Willis at Cannon Hall . . . WCVD . . . a few extra privileges . . . a new boys' dorm . . . days grow warmer . . . track, baseball, and tennis . . . time is running out . . . exams . . . the final walk down the aisle throws us to reality . . . we bid farewell and step out of the world of Wingate . . .

This . . . and more
is your year at
Wingate College,
segmented
herein
on the pages of
this . . .

MICHAEL BARTLETT
Editor in Chief

DEWALA PIERCE
BETTY MADDREY
Associate Editors

RALPH C. WILLIAMS
Faculty Advisor

1964 GATE

Published by the students of

WINGATE COLLEGE

Wingate, North Carolina

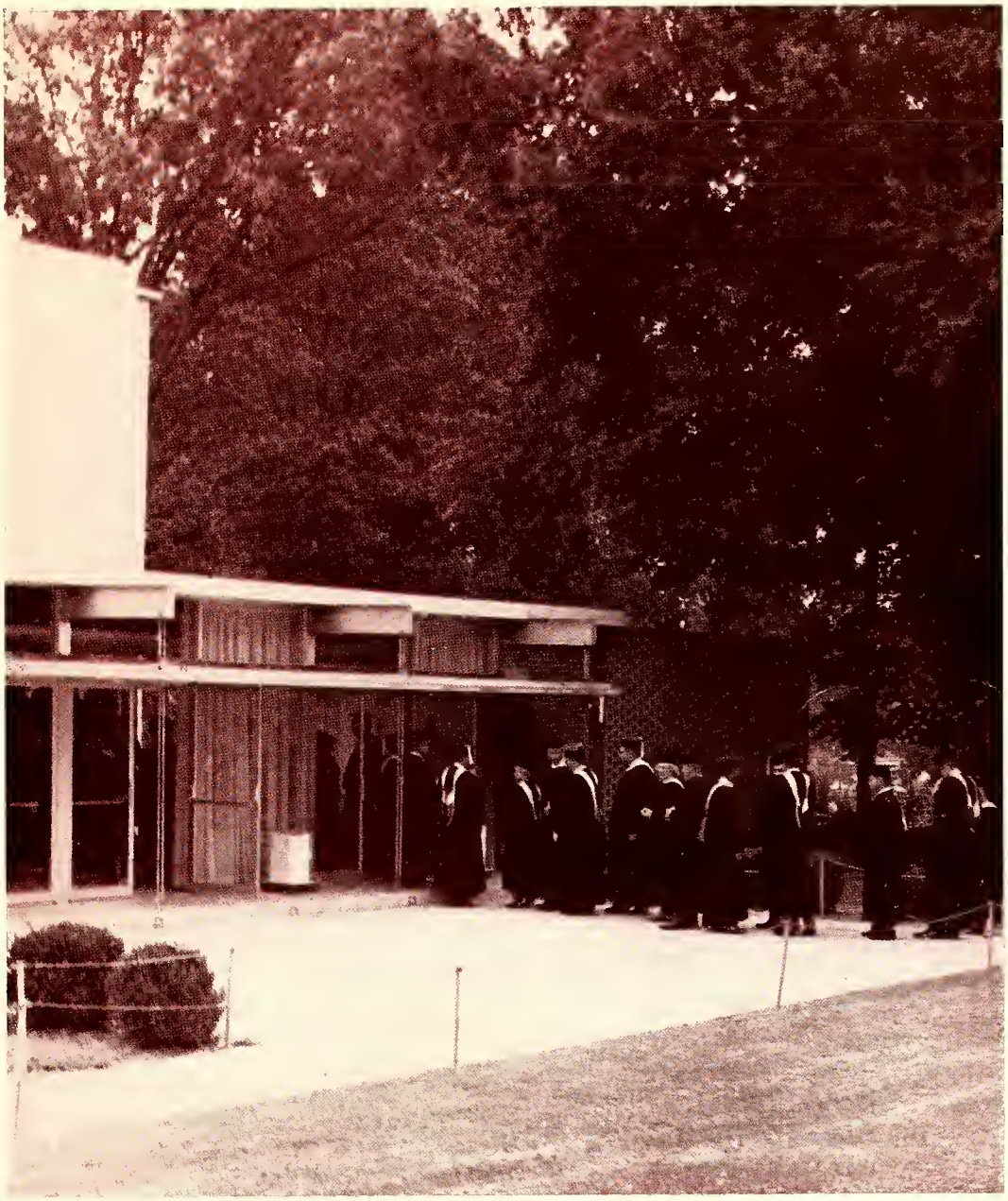

PRESIDENT'S MESSAGE

Students of 1963-64:

You have been among more than 4,000,000 young people in college this year. We think you are as fine as can be found, because you are well aware of the personal worth of each human being. Now as you move ahead you will become men and women of responsibility, initiative, ingenuity, integrity, and determination. With these ingredients the world will be better for all and especially for you and Wingate College. We hope that seeds of intellectual interest and curiosity have been carefully planted in you and that the process of germination shall be rapid, intriguing and complete. Thank you for all you have done for Wingate College while a student. We want you to come and see us often. Our alumni (you) can assure the future of Wingate.

Budd E. Smith
March, 1964

DR. BUDD E. SMITH
President of
Wingate College

Dr Smith chats with visiting "Sky-Divers" who landed on campus during Field Day

Expression reveals the pride our president takes in the surrounding beauty of Wingate campus

C. C. Burris, B.A., M.A., President Emeritus, English, A.B., Wake Forest College, 1917; Teacher, Hoke County School, 1917-18; Principal, Ansonville High School, 1918-19; Teacher of Latin, The Wingate School, 1920-23; Wingate College, 1923; M.A., Wake Forest College, 1928; Wingate College, 1929-61, President of Wingate College, 1937-53; President Emeritus, 1953-.

Sidney Graham Chappell, B.A., M.A., Dean, A.B., University of North Carolina, 1927; Graduate work, University of North Carolina, 1926-27; Additional graduate work, Summers 1927-37; M.A., East Carolina, 1951; Columbia University, 1949; Instructor in Education, University of North Carolina, 1926-27; Principal, Public School, 1927-28; Business, 1928-30; Principal, Public Schools, 1930-39; Superintendent, Wilson City Schools, 1939-59; Teacher, East Carolina College, Summer, 1946; Adjunct Professor, Atlantic Christian College, 1934-59; Academic Dean and Professor, Wingate College, 1959-.

ADMINISTRATIVE LEADERS 20

C. C. Burris
President Emeritus
B.A., M.A., Latin, English
Retired

S. G. Chappell
Academic Dean
B.A., M.A., Philosophy, Sociology

Faculty 21-
21

Joel C. Herren, A.B., M.A.
Bursar

A.A., Wingate College, 1938; B.A., Lenoir Rhyne, 1940; M.A., University of North Carolina, 1947; Bladenboro High School, 1940-42; Wingate College, 1942-43; U. S. Navy, 1943-46; Principal, Wayne County Schools, North Carolina, 1947-52; Private Business, 1955-55; Wingate College, 1955-.

Ralph C. Williams, A.A., B.A., M.A.
Director of Student Affairs

A.A., Wingate College, 1949; B.A., Wake Forest College, 1950; Teacher in Public Schools, 1950-52; Wingate College, 1952-55; Principal in Public Schools, 1953-55; M.A., Appalachian State Teachers College, 1956; Graduate Assistant, 1955-56; Special Administrative Workshops, Summers, 1960, 1961, 1962, University of Florida, Florida State and University of Texas; Wingate College, 1956-.

Ethel K. Smith, B.A., B.S. in L.S., M.A.
Librarian

A.B., Meredith College, 1937; B.S. in Library Science, University of North Carolina, 1942; Teacher in Public Schools of North Carolina, 1937-42; Librarian in Public Schools of North Carolina, 1942-43; Army Librarian, 1943-44; City Librarian, Ithaca, New York, 1944-45; Instructor in English, Wake Forest College, 1947-51; Librarian, Oxford City Schools, 1952-53; M.A., Appalachian State Teachers College, 1955; Danforth Fellowship, Pacific School of Religion, 1959; Wingate College, 1953-.

John A. Cox, Jr., B.S.
Director of Admissions and Public Relations

A.A., Wingate College, 1946; Appalachian State Teachers College, 1946-48; B.S., High Point College, 1950; New London School, 1946-47; Fair Grove School, 1947-55; Special Administrative Workshops, Summers, 1961 and 1962, University of Florida; Wingate College, 1956-.

Donald B. Haskins, A.B., LL.B.
Dean of Men

A.B., Guilford College, 1956; LL.B., Wake Forest College, 1959; Admitted to North Carolina Bar, 1959; Wingate College, 1962-.

Walter J. Myers, A.B., M.A.
Publicity and Alumni Affairs

A.B., University of South Carolina, 1946; M.A., Idaho, 1958; Public Schools of South Carolina, Georgia and Florida, 1946-59; Publicity and Administrative Assistant, Tampa College, 1961-62; Wingate College, 1962-.

14
#158
4
18
16
Faculty

Faculty 22

WINGATE COLLEGE
BOARD OF TRUSTEES

NOT PICTURED

Mr. C. D. Spangler
Charlotte, N. C.

Mr. Fred Allen
Wadesboro, N C

Mr. Louis Brooks
Charlotte, N. C.

Mr. J. E. Burnside
Charlotte, N C.

Mr. R. W. Crutchfield
Kannapolis, N. C.

Mr. Roy Culler
High Point, N. C.

Mr. Emory Funderburke
Lancaster, S. C.

Rev. Carl Lewis
Rockingham, N. C.

Mr. Maurice Pickler
New London, N. C

Mr. Croson Miller
Albemarle, N C.

Mrs. A. L. Parker
Greensboro, N C.

Mr. M. A. Powers
Mt. Gilead, N. C.

Rev. Coy Privette
Kannopolis, N. C.

Faculty 23

OFFICERS

Mr. Roiford Miller
President
Concord, N. C

Mr. Fulton A. Huntley
Vice-President
Wadesboro, N. C.

Mr. Edward D. Holbert
Secretary
Albemarle, N. C

Mr. W. L. Bennett
Treasurer
Wadesboro, N. C

Mrs. Henry Gomble
Waxhaw, N. C.

Mr. W. T. Harris
Charlotte, N. C

Mr. Fred B. Helms
Charlotte, N. C

Mr. Leck Helms
Wingate, N. C

Mr. Robert O. Helms
Monroe, N. C

Mr. Roy Holbrook
Albemarle, N. C.

Rev. Glenn Rushing
Monroe, N. C.

Mr. T. B. Rushing
Marshville, N. C

Dr. Walter Sonders
Asheboro, N. C

Mr. C. M. Tucker, Sr.
Pageland, S. C

Mr. Fields Young
Shelby, N. C

Faculty 24

FACULTY

Cliffard Z. Adams, B.S., M.A.
Mathematics

Sue F. Austin, A.B., M.A.
Business

Robert Barnes, A.A., A.B., B.D., Th.M., Ph.D.
Bible

Ann C. Boone, A.B., M.A.
Business

J. C. Boone, Jr., A.A., B.S., M.A.
History

Eleanor Cashian, A.B., M.A.
English

James H. Cauble, A.B., M.S.
Psychology and Sociology

Vann A. Chaney, B.S.
Botany

Beverly B. Christopher, A.A., A.B., M.A.
English

Ronald W. Christopher, A.B., M.A.
Physical Education

Gillie Byrns Coleman, A.B., B.D., M.A.
Religion

William Cannell, A.B., M.A.
Physical Education, Basketball

Helen Cawsert, B.A., M.A.
Modern Languages

Rosemary Edens, A.B., M.A., Ph.D.
Language

L. Thomas Faulkenberry, B.A., B.D., M.A.
Physical Education, Track

Staff 25

FACULTY

James Sidney Fletcher, B.S., M.A.
Botany, Geology

Joseph S. Faster, A.B., M.A.
Mathematics

Sue Yarbrough Fulgham, A.B., M.A.
Speech and Dramatics

Caralyn C. Gaddy, A.B., M.A.
Social Science

Samuel M. Greer, Jr., B.S., M.A.
Business

Virginia Heath, A.B., M.A.
German

Ruth Davis Hartan, B.S.
Commercial

Hamer C. Hudson, A.B., M.A.
Mathematics

Dwight H. Ives, B.A., Th.M.
Art

Carl Thomas Jarrell, B.S., M.A.
Data Processing

Gladys McCain Kerr, A.B., M.A.
Mathematics

Sylvia P. Little, A.A., A.B.
English

Thomas A. Little, A.B., M.A.
Latin

Leona Littleton, A.A., B.S., M.A.
Biology

Walter K. Matthews, B.S., M.S.
Chemistry

Trustees

26

FACULTY

Robert Earle Morgan, A.B., M.A.
French

William Benton Nash, B.A., C.P.A.
Accounting

Joyce G. Pipes, B.S., M.A.
Physical Education

Walter Allen Pawell, B.A., M.A.
English

Joyce E. Pawell, B.A., M.E.
English

John N. Scott, B.S., M.E., M.S.
Physics, Engineering

Henry Sherwood, B.S., M.A.
Mathematics

Doris Sparks, B.S., M.A.
History

William L. Stover, B.A., B.D., Th.M.
Bible, Greek

Charles M. Traynham, Jr., B.A., M.A.
Social Studies

Thomas M. Vance, B.S., M.A.
English

Frances C. Vick, A.B., M.A.
English

Giles W. Vick, Jr., A.B., M.A.
Mathematics and Science

Daniel E. Wonderly, A.B., B.D., Th.M., M.S.
Zoology

Oliver J. Yost, B.M., M.M., M.S.M., M.R.E.
Music

Trustees 27 (20 pictures)

COLLEGE STAFF

Mrs. Nancy Black, R.N.
Nurse

James O. Blackwelder
Baptist Student Union, Chair

Mrs. Louise A. Blackwelder
Assistant Librarian

Mrs. Ruth Broome
Assistant Housemother to Women

James S. Brower
Dormitory Manager for Men

Susan S. Crane
Assistant Librarian

Mrs. Dorothy Crawley, L.P.N.
Nurse

Etta Faye East
Secretary to President

Mrs. Barbara Faulkenberry
Secretary to Director of Student Affairs

Mrs. Florence Garrett
Receptionist

George G. Gerding
Superintendent of Maintenance

Mrs. Lena Harte
Assistant Director of Public Relations

Rev. J. Dewey Hobbs, Jr.
College Pastor

Mrs. Peggy Jarrell
Secretary to Bursar

Mrs. Jean B. Little
Bookkeeper

Mrs. Irene Roberson
Assistant Manager of College Store

Mr. James Roberson
Manager of College Store

Mrs. Juel Sherwood
Secretary to Director of Admissions

Mrs. Anne Stover
Registrar

Mrs. Hope Traynham
Assistant in Business Department

W. F. Whitt, M.D.
College Physician

Mrs. Lee Willis
Housemother to Women

Mrs. Ruby Yarbrough
Housemother to Men

A. F. Hendricks
Infirmary Resident

19
3)58
3
28
27
18
18
18

18
19
20

DEDICATION

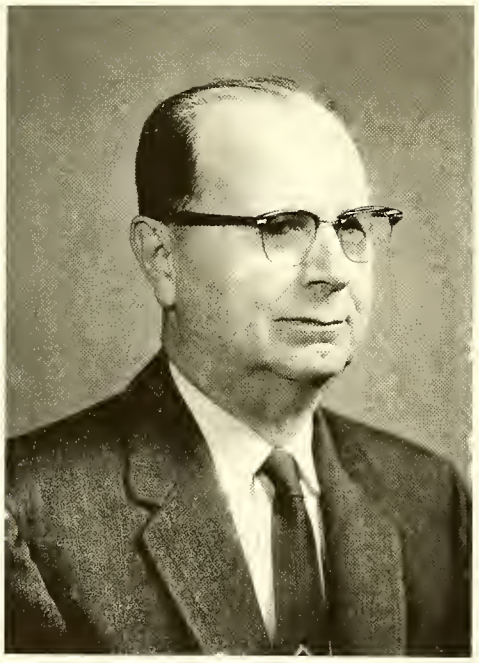

Sidney G. Chappell
Academic Dean

Service to youth and a guiding hand characterize the teaching profession. Sidney G. Chappell has typified this dedication to service and profession throughout his years as a professor and Academic Dean at Wingate College.

With Philosophy and Sociology as his medium, he has taught the prime lesson that man, to serve himself, must first understand and respect the society in which he has his being. But exploration of Philosophy and Sociology is not the only end towards which Dean Chappell has labored; for under his guidance has come a search for knowledge, wherever it is to be found, by instilling inquisitive enthusiasm and intellectual curiosity in our minds.

In deep appreciation we, the staff of the 1964 **Gate,** dedicate the results of our efforts to a man who has served us well while serving his profession faithfully.

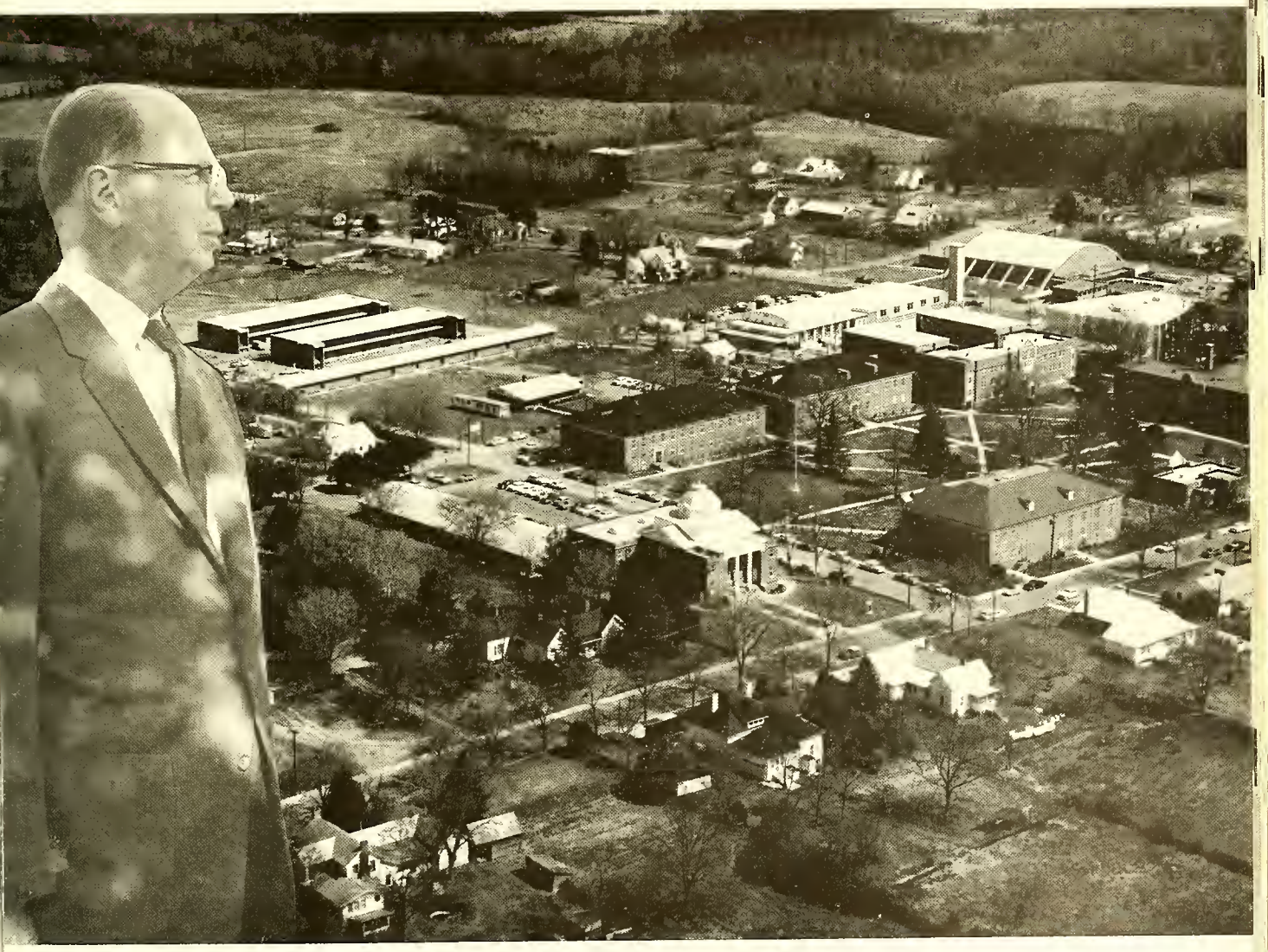

~~37~~ 29

CLASSES

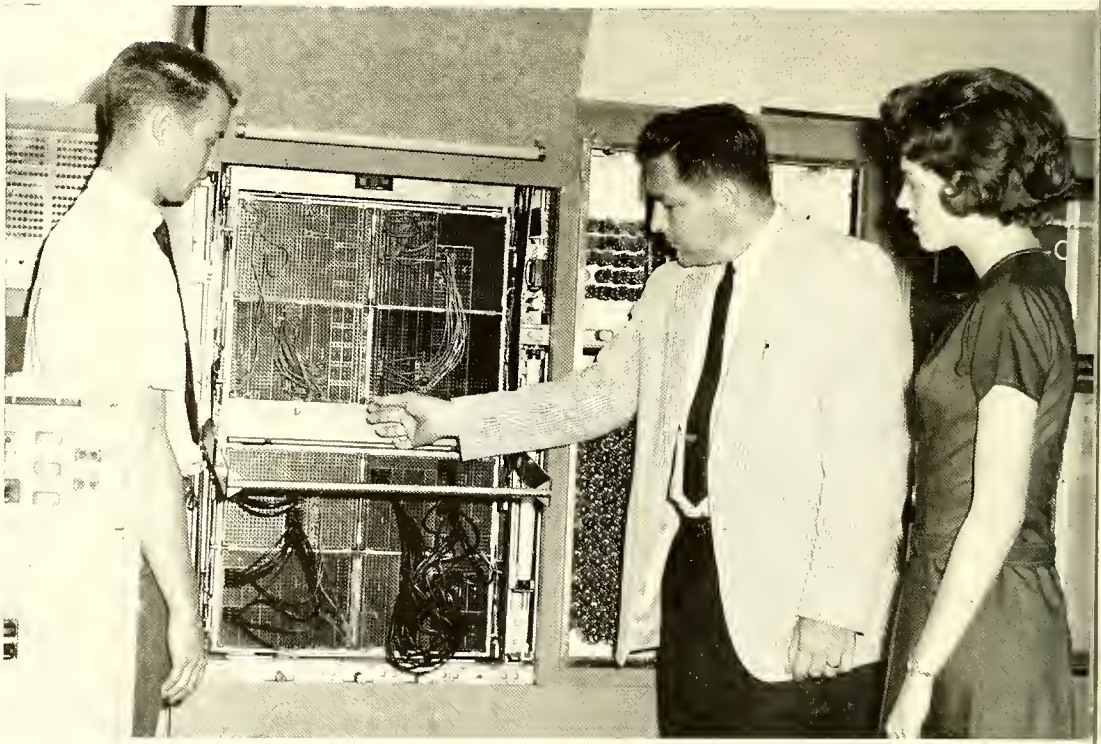

'64 SEGMENTS of

THE SOPHOMORE CLASS

SOPHOMORE CLASS OFFICERS

Vinnon Williams, President; Jeff Thompson, Vice-President; Bill Brooks, Secretary.

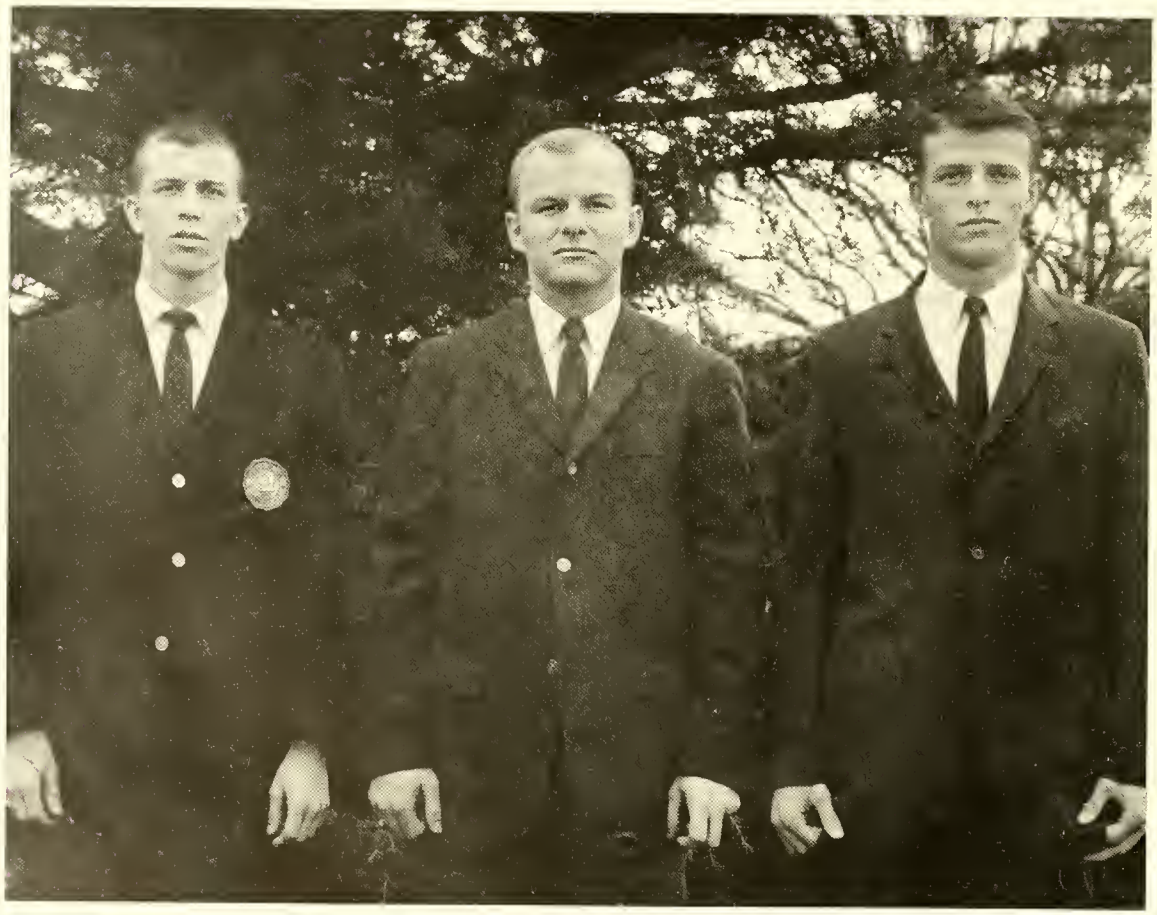

32 in 1965 Annual

Ruth Helen Abernethy, Vale, N. C., Choir 2, Y.W.A. 2, Phi Beta Lambda 2, Literary Club 2.

Tony Kirk Adams, Columbia, S. C.

Lutricia Alexander, Matthews, N. C., Dean's List, Drive-In Club 1, 2, **Triangle** Staff 2.

Jerry Nelson Allen, Kershaw, S. C., Literary Club 1, 2.

James Kelly Almon, Greensboro, N. C.

Brit Roger Armstrong, Jr., Coral Gables, Fla., Intramurals 1, 2.

THE SOPHOMORE CLASS

Cornelia Ann Asbell, Windsor, N. C., B.S.U. 1, 2, Sunday School Class President 2, W.A.A. 1, 2, Vice-President 1, President 2, Y.W.A. 1, 2, Publicity Chairman 2.

James Washington Austin, Newell, N. C., Phi Beta Lambda 1, 2, Intramurals 1, 2.

Jerry Olin Austin, Wingate, N. C.

Edward Jerry Avinger, Jr., Elloree, S. C., Dean's List.

Frederick Rutledge Baker, Sumter, S. C.

Sandra Sue Barbee, Kannapolis, N. C., **Triangle** Staff 1, 2, Editor 2, Masque & Wig 1, 2, Program Chairman 2, Delta Psi Omega 2, Cast in **The Blue Stocking** 1, **The Courtship of Eddie's Father** 2, **Picnic** Make-up & Props Committees 1, W.A.A. 1, Biology Club 1, Y.W.A. 1, B.S.U. 1, 2.

33

William Charles Barlow, Fayetteville, N. C., Phi Beta Lambda 1

Robert Michael Barnhardt, Mt. Pleasant, N. C., Intramurals 1, Photography Seminar 1, Literary Seminar 2, Biology Club 2.

Michael Stephen Bartlett, Charlotte, N. C., Biology Club 1, **Triangle** Staff 1, 2, **Gate** Staff 1, 2, Editor 2, Sophomore Counselor

Jerry Lewis Baskins, Lancaster, S. C., Drive-In Club 1, 2.

David James Batten, Whiteville, N. C., Biology Club 1, Sophomore Counselor.

Linda Rebecca Batten, Troy, N. C., Church Related Vacations 1, 2, B.S.U. 1, 2, Y.W.A. 1, 2.

THE SOPHOMORE CLASS

Flave E. Baucom, Marshville, N. C.

Robert Cletus Beck, Thomasville, N. C., Intramurals 1, 2.

Gary Melvin Bensch, Charlotte, N. C., Botany Club 1, 2, Advisory Group President, **Gate** Staff, Dorm Council.

Bobby Henry Benton, Monroe, N. C., Business Drive-In Club, President 2.

Bruce Jones Benton, Jr., Apex, N. C., Biology Club 1, 2, Choir 1, Alpha Mu Gamma 1, 2, Intramurals, Sophomore Counselor, Hall Counselor, B.S.U. 1, 2, Social Chairman 2.

Brenda Ray Berry, Hamer, S. C., Y.W.A. 1, 2, Phi Beta Lambda 1, 2, W.A.A. 1, 2, Literary Club 2.

William Rexie Birt, Gastonia, N. C.

Arnold Lee Bivens, Monroe, N. C., Phi Theta Kappa 1, 2, Alpha Mu Gamma 1, 2, Phi Beta Lambda 2, Chi Omicron Pi 2, Drive-In Club 1, 2, Vice-President 2, Literary Club 2, Vice-President 2, DuPont Award, Dean's List 1, 2

William C. Blackwelder, Konnapolis, N. C.

Lee Royce Blakely, Ellerbe, N. C., Intramurals 2.

Jimmie Leake Bovender, Monroe, N. C., Math Club 1, 2, Drive-In Club 1, 2

Edward Judson Bradley, Franklin, N. C., Biology Club 1, 2, Intramurals 1, 2

THE SOPHOMORE CLASS

Mary Esther Brammer, Narrows, Va., Choir 1, **Triangle** Staff 1, 2, Phi Beta Lambda 1, Y.W.A. 1, 2, W.A.A. 1, 2.

Christopher J. Brett, St. Petersburg, Fla., Intramurals

Lawrence Parker Bridger, Bladenboro, N. C., Sigma Chi Omicron, Intramurals, Field Day Activities

William Gray Brooks, Holly Springs, N. C., M.S.F., President 2, Sophomore Class Secretary

Jane Elizabeth Broome, Great Falls, S. C., Y.W.A. 1, 2

Gretchen Lee Brown, Smithfield, N. C., Phi Beta Lambda 2, Library Club 1, Secretary 2, Y.W.A. 1, 2

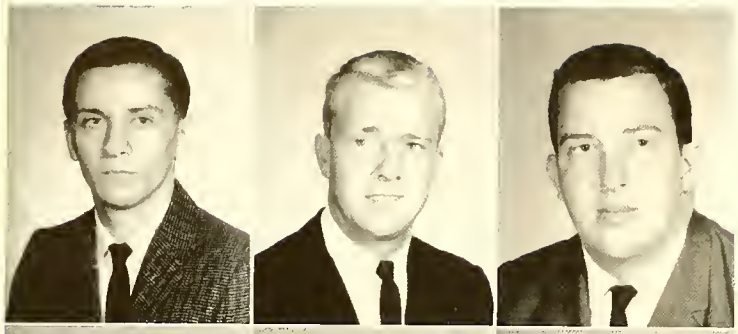

Henry Roy Brown, Ashebara, N C.

Leo Tony Brown, Ashebara, N C.

Pleosont Arthur Brown, Cleveland, N C., Hall Counselar 2.

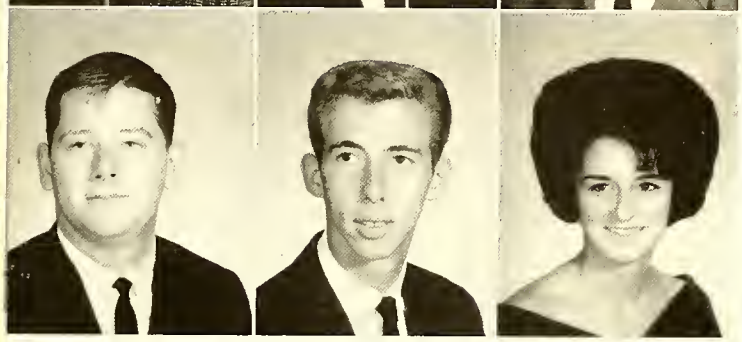

Wolter Russell Bryon, Jr., Winstan-Salem, N C, Intramural Staff

Don Monsel Bryont, Haffman, N C

Lindo Corol Bryont, Baanville, N C.

THE SOPHOMORE CLASS

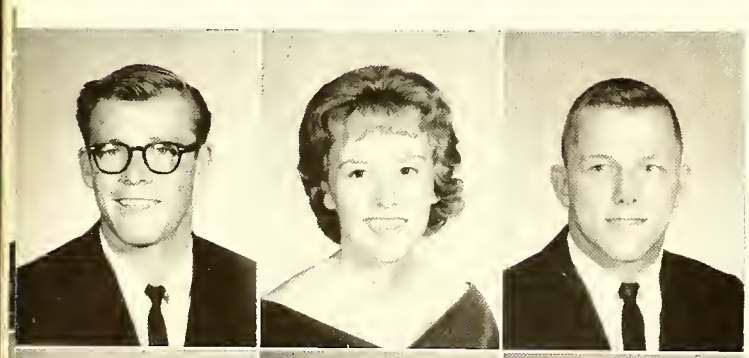

Johnny Doniel Bullock, Battlebara, N. C., Intramurals, Drive-In 1, 2.

Noncy Rogers Burleson, Albemarle, N. C.

Steve Allen Burleson, Albemarle, N C.

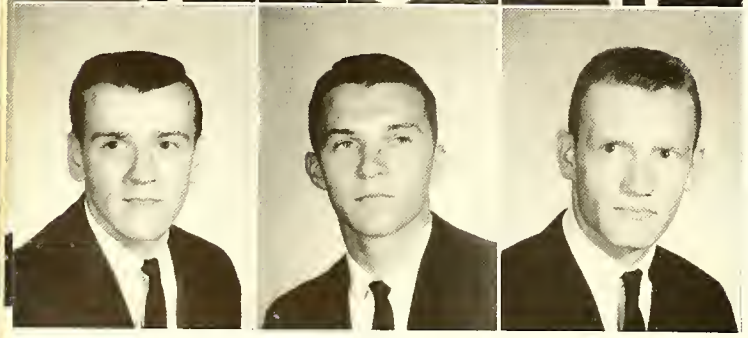

Edwin Corl Bush, Kingstan, Pa , Alpha Mu Gamma 1, 2, Intramurals 1, 2.

Horvey Wolter Byrd, Jeffersan, S. C., Intramurals 1, 2.

Lorry Wotson Byrd, Elkin, N C., Phi Beta Lambda 2, Literary Club 2, Intramurals 1.

Edwin Hoyt Caddell, Vass, N. C.

Harrell Bell Caines, Geargetown, S. C

Judith Carole Caldwell, Gaffney, S C, Y W A. 1, 2, Biology Club 1

Willis Alexander Campbell, Cancard, N C.

Julia Dianne Carpenter, Manroe, N C, Botany Club 1, Alpha Mu Gomma 2, Drive-In Club 1, 2.

Terry Lee Carr, Camden, S C, Charus 1, 2, Phi Beta Lombdo 2, Intramurals 1, 2, Bialogy Club 2.

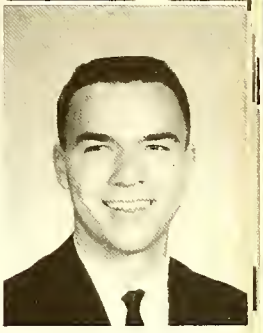

THE SOPHOMORE CLASS

Vernon Franklin Carter, Pageland, S C

Joe Vernon Cathey, Salisbury, N C.

Boyce Eugene Catoe, Jr., Manroe, N C, Drive-In Club 1, 2

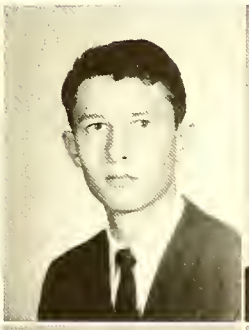

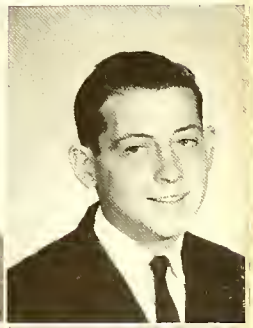

Roy Richard Caudle, Peachlond, N C., Math Club 1

James Alfred Chappell, Rackingham, N. C

Marion Herman Chilton, Jr., Ararat, N C., Chi Omicran Pi 2, Intramurals 1, 2.

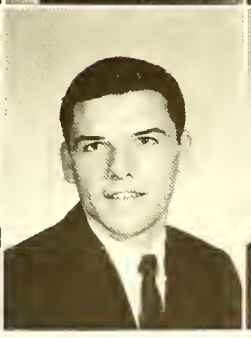

John Mac Chubirko, Concord, N. C., **Triangle** 2, Phi Beta Lambda 1, Basketball 1, 2.

Thomas Rich Cleek, Asheboro, N. C., Literary Club 2.

William Woodraw Clemmans, Albemarle, N. C., Intramurals.

Jane Elizabeth Clantz, Indian Trail, N. C., Alpha Pi Epsilon 1, 2, President 2, Phi Beta Lambda 2, Treasurer 2, Drive-In Business Club 2, Dean's List 1, Student Assistant 1, Marshal 1, DuPont Scholarship 2.

Ronald Koy Cobb, Wingate, N. C., Phi Beta Lambda, Drive-In Club.

Patricia Meltan Camer, High Point, N. C., Chorus 1, 2, Drive-In Club 1, 2.

THE SOPHOMORE CLASS

Rodney Dean Cook, Winston-Salem, N. C.

Thomas A. Cooke, Hamlet, N. C., Intramurals 1, 2.

Lawrence Warren Copeland, Jr., Florence, S. C.

Carl Thomas Cox, Greensboro, N. C., Alpha Mu Gamma 1, 2, Intramurals 1, 2.

Lloyd Earl Crisco, Albemarle, N. C., Intramurals 1, 2, Track 1, 2.

Frances Madora Cullom, Greensboro, N. C., Phi Beta Lambda 1, Freshman Attendant Homecoming 1, W.A.A. 2, Sophomore Counselor.

John D. Currie, Mt. Gilead, N. C. Phi Beta Lambda

Hillman Hart Currin, Jr., Oxford, N. C. Intramurals 1, 2

Charles Warren Davis, Cherokee, S. C. Biology Club, Intramurals

Frances Regina Davis, Maxeepora, N. C. B.S.U. 1, 2, Y.W.A. 1, 2, Morning Watch Chairman 2, B.S.U. Executive Council 2, Church Related Vocations 2, Secretary 2, Choir 1, 2, Secretary 2

Jimmy Lynn Davis, Charlotte, N. C. Masque & Wig 2, Math Club 1, Drive-in 1

Kay Carter Davis, New London, N. C. Y.W.A. 1, 2, Phi Beta Lambda 1, 2, Choir 2, W.A.A. 1, 2

THE SOPHOMORE CLASS

Michael Phillip Davis, Lexington, N. C. Intramurals

Richard Harding Davis, Monroe, N. C. Drive-in Club 1, 2, Choir 1, Intramurals 1

Vivian Maxine Deal, Matthews, N. C.

Ralph Clifton Deasan, Peachland, N. C.

Davis William Deese, Mangate, N. C. Math Club, Sigma Alpha Omicron 1, 2, Alpha Beta Gamma 2, Phi Eta P. 2, Debating Team 2

James McKay Dennis, Pinkton, N. C. Intramurals 1, 2

Larry Athens Dennis, New London, N. C.

Jae Arthur Denton, Camden, S. C., Alpha Mu Gammo 1, 2.

Samuel Henry Dixan, Lugoff, S C., Phi Beta Lambda, Track, Intramurals 1, 2.

Nick West Dockery, Jr., Rockinghom, N C., Chi Omicron Pi 1.

George Clive Dosher, Wilmington, N. C., Chi Omicron Pi, Sigma Alpha Omicron 1, 2.

Betty Lou Dowdy, Sonford, N C., Student Council 1, F.T.A. 2, B.S.U. 1, M Y.F. 2, Women's House Council 1.

THE SOPHOMORE CLASS

James Edwin Drye, Stanfield, N C., Phi Theta Kappa 1, 2, Alpha Mu Gamma 1, 2, Masque & Wig 1, **Gate** Staff 2, Drive-In Club 2, Secretary 2, Biology Club 2, Dean's List 1, 2, Morshal, Sophomore Counselor.

William Monroe DuBose, Monetta, S. C.

Maxie Wayne Dusenbury, Myrtle Beach, S. C., Debating Team 1, Phi Rho Pi 1, M.Y.F., Officer 2, WCVB Campus Rodio Assistont 2, Drive-In Club 1, Masque & Wig 2.

Jerry Wayne Duttan, Rockingham, N. C., Intramurals 1, 2, Drive-In Club 1, 2.

William Anthony Dwiggins, Ashebaro, N C.

Charles Raymond Eanes, Thomasville, N. C., Bialagy Club 2.

Marilyn Alice Easley, Stonfield, N. C., Biology Club, Secretary 2, Sophomore Counselor, Alpha Mu Gamma 1, 2, Phi Theta Kappa 1, 2, Secretary 2, Student Assistant 1, 2, DuPont Scholarship 2, Dean's List 1, 2.

William E. Edmonds, Arlington, Va., Intramurals.

Wilson Edward Edwards, Jr., Winston-Salem, N. C.

Carol Aileen Eidson, Kannopolis, N. C., W.A.A. 1, F.T.A. 1, 2, Marshal, Phi Theta Kappa 1, 2, Alpha Mu Gamma 1, 2, Y.W.A. 1, 2, Secretary 2, **Triangle** Staff 1, Miss Future Teacher from Wingate.

John Albert Eleazer, Jr., Columbia, S. C.

Linda Eunice Elliott, Loris, S. C.

THE SOPHOMORE CLASS

Lanny Gayle Ellis, Jonesville, N. C., Intramurals 1, 2.

Anne Richardson Epps, Charlotte, N. C., **Triangle** Staff 2, Phi Beta Lambda 2, Secretary of Literary Club 2, W.A.A. 2.

James William Evans, Lake City, S. C., Intramurals 1, 2.

Robert Baker Evans, Jr., Sumter, S. C.

Thomas Armstrong Faggart, Concord, N. C.

James Edwin Fender, Sumter, S. C., Chi Omicron Pi

Sylvia Ann Fesperman, Charlotte, N. C., Alpha Mu Gamma 1, 2, Phi Theta Kappa 1, 2, Sophomore Counselor, DuPont Scholarship, Biology Club 2, Marshal.

Paul McNeely Flowe, Jr., Matthews, N. C.

Jackie Wayne Flowers, Florence, S. C., Literary Club, Intramurals.

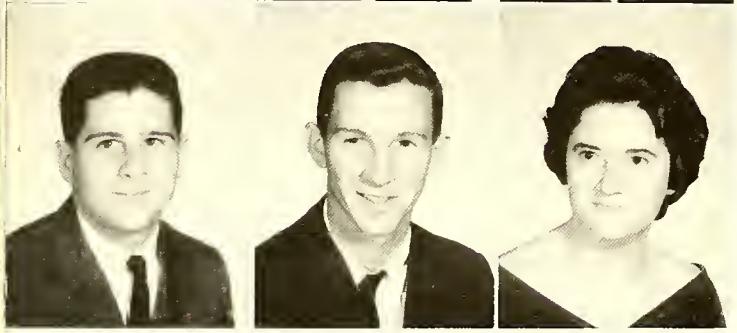

Richard Calvin Flynt, Liberty, N. C.

William Monroe Flynt, Liberty, N. C., Intramurals 1, 2.

Iris Sue Foard, Charlotte, N. C., Y.W.A. 2, Phi Beta Lambda 2, W.A.A. 2.

THE SOPHOMORE CLASS

Linda Arbutus Forrest, New London, N. C., Y.W.A. 1, Sunday School 1, 2, Training Union 1, 2, Sunday School Officer 2.

William Douglas Forrest, Jr., Rockingham, N. C., Chemistry Lab Assistant.

David Wayne Fowler, Charlotte, N. C., Cross-Country 1.

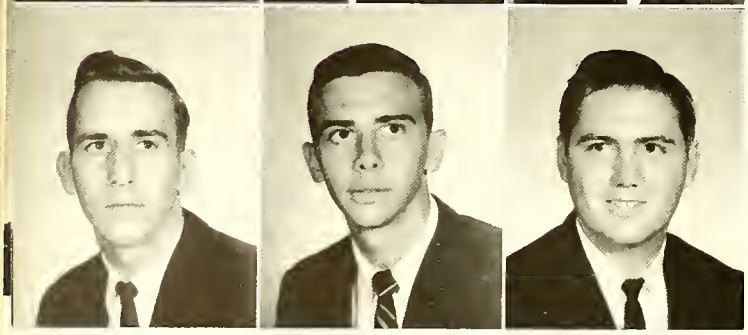

Jimmy Lloyd Fox, Van Wyck, S. C., Church Related Vocations 1, 2, B.S.U. 1, 2, Drive-In Club 1, 2.

William Hardy Frost, Columbia, S. C., Phi Beta Lambda 1, 2, Intramurals 1, 2.

Mark Daniel Frutchey, Mount Gilead, N. C., Biology Club.

James Nichalas Funderburk, Charlotte, N. C. Alpha Mu Gamma 1, Phi Theta Kappa, Marshal, Chorus 2, Biology Club 2.

John Bernard Funderburk, Jr., Charleston, S. C. Baseball Manager.

Kenneth Funderburk, Monroe, N. C., Intramurals 1, 2.

Johnny Moss Furr, Albemarle, N. C., Intramurals 1, 2.

Jerry Earl Gaddy, Charlotte, N. C.

Linda Maxine Gaddy, Marshville, N. C., B.S.U. 1, 2, Executive Council 2, Drive-In Representative 2, Phi Theta Kappa 2, Drive-In Club 1, 2, Library Club 1, 2, Math Club 1, Summer School Marshal, Sophomore Counselor.

THE SOPHOMORE CLASS

Charles Gerald Garnett, Camden, S. C. Biology Club 1, 2, Intramurals 1, 2.

Robert Eugene Garris, Waccsboro, N. C.

Sarah Rebecca Gasque, McColl, S. C., Phi Beta Lambda 1, Sophomore Counselor 2, House Council for Cannon Dormitory 2.

Robert Malane Gibsan, Winston-Salem, N. C., Intramurals 1, 2.

William Harald Gibsan, Winston-Salem, N. C. Intramurals 1, 2.

Jae Dovid Giltner, Chester, S. C., Cross-Country, Track 1, Intramurals 1, 2.

Jay B. Godfrey, Sumter, S. C.

Louis Graham Goodrum, Wilmington, N. C., B.S.U. 1, 2.

Ruth Anne Goodwin, Monroe, N. C.

James Robert Gordon, Lexington, N. C.

Dudley Ivan Gore, Salisbury, N. C.

Ronald William Greene, Belmont, N. C., Alpha Mu Gamma 1, 2.

THE SOPHOMORE CLASS

Jane Russell Greer, Albemarle, N. C., Alpha Mu Gamma 1, 2, Literary Club 2, W.A.A. 2, Y.W.A. 2, Botany Club 2.

William James Gregory, High Point, N. C., Science Club 2, Intramurals 1, 2.

Ralph Richard Griffin, Wadesboro, N. C., Drive-In Club 1, 2.

Dennis Wayne Gryder, Cornelius, N. C., International Relations Club 1, Delta Psi Omega 1, 2, Vice-President 2, Masque & Wig 1, 2, President, Cast in **The Night of January 16th, The Tiny Closet, Impromptu, The Courtship of Eddie's Father.**

Paul Roberts Guthrie, Butner, N. C.

Carol Lillian Hall, Elloree, S. C., Botany Club 1, Chi Omicron Pi 2, W.A.A. 2.

Earl Jerry Hamrick, Newberry, S. C., Dormitory President 1, Student Government 1, B.S.U. Vice-President 2, Church Related Vocations 1, 2, Intramurals 1, 2.

John Jackson Hancock, Monroe, N. C.

James Lynwood Hardison, Kinston, N. C., Baseball 1, Methodist Youth Fellowship, Chairman, Chi Omicron Pi.

Ruby Selene Harkey, Charlotte, N. C., Sophomore Counselor, WCVB Campus Radio Station Secretary 2, Phi Beta Lambda 1.

Lide Nettles Harllee, Florence, S. C., Drive-In Club 1, 2.

Sheryl Jeanne Harper, Madison, Wisc., Choir 1, 2, W.A.A. 1.

THE SOPHOMORE CLASS

Diana Lee Harris, Albemarle, N. C., Phi Beta Lambda 1, 2, Literary Club 2, Choir 2, W.A.A. 2, Y.W.A. 1, 2, Program Chairman 2, B.S.U. 1, 2, Sunday School 1, Cannon Hall President Summer School.

Thomas J. Harrison, Jr., Surfside Beach, S. C., Phi Beta Lambda 1, 2, Baseball 1, 2, Basketball Intramurals.

Fred Campbell Hart, Jr., Concord, N. C., Literary Club 2, Masque & Wig 2, Intramurals 2.

Ranford Alan Haselden, Georgetown, S. C., Phi Theta Kappa 2, Treasurer 2, Church Related Vocations 1, 2, Drive-In Club 1, 2, Biology Club 2.

Lynda Joyce Hasty, Monroe, N. C., Drive-In Club 1, 2.

Robert Newell Hauser, Mt. Airy, N. C., Baseball 1, 2, Dormitory Council.

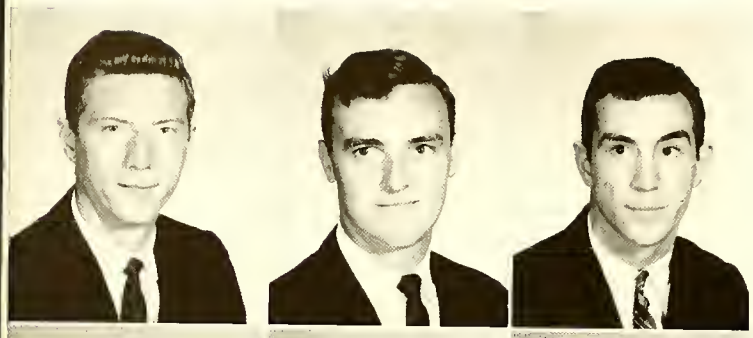

Emary Granville Hayman, Norwood, N. C.

Willie Paul Haywaad, Perrin, Va.

Cary Clay Haywarth, Hickory, N. C., Intramurals 1, 2.

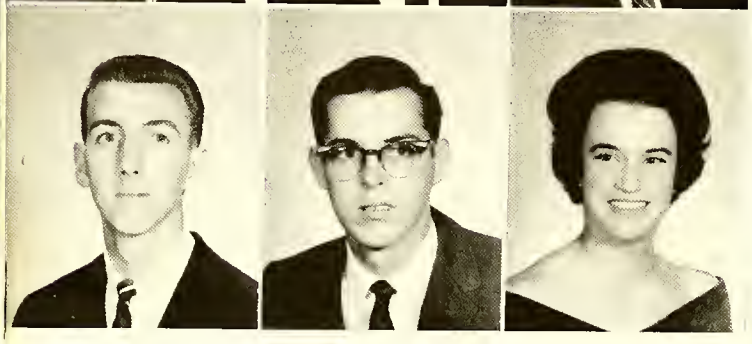

John Glenn Hedrick, Jr., Winston-Salem, N. C.

William Alvin Hedrick, Lilesville, N. C., Sigma Alpha Omicron 1.

Mary Ann Helms, Wingate, N. C., W.A.A. 1, 2, Debate Team 1, Masque & Wig 1, 2, Biology Club 2.

THE SOPHOMORE CLASS

Vance Elbert Helms, Jr., Concord, N. C., Biology Club 1, 2, Debating Team 2, Library Club 2.

Roger Dale Hepler, High Point, N. C.

James Reginald Hester, Jr., Maxton, N. C.

George Douglas Hicks, Jr., Cranford, N. J.

Mildred Louise Hightower, Wadesboro, N. C., W.A.A. 1, 2, Y.W.A. 1, B.S.U. 1, Masque & Wig 2, Make-up Committee for **The Courtship of Eddie's Father,** Sophomore Counselor.

Linda Lou Hildreth, Wadesboro, N. C., Freshman Class Secretary-Treasurer, Student Government 1, 2, Secretary-Treasurer 2, Homecoming Court 1, May Court 1, Biology Club 1, W.A.A. 1, 2, Y.W.A. 1, B.S.U. 1, Choir 1, Masque & Wig 1, 2, Delta Psi Omega 1, 2, Secretary-Treasurer 2, Cast in **The Night of January 16th, Impromptu, Picnic, The Courtship of Eddie's Father,** Best Actress Award 1, Sophomore Counselor 2.

Stephen Norman Hill, Spindale, N. C., Masque & Wig 1, Phi Beta Lambda 1, 2, Track 2, Intramurals 1, 2

Donald Ray Hilliard, Jr., Charlatte, N. C., Alpha Mu Gamma 1, 2, Intramurals 1, 2

James Benjamin Hinson, Matthews, N. C., Drive-In Club 1, 2

Harold Somers Hislop, Dallas, Pa.

Ray Hugh Holland, Henrietta, N. C.

Thomas Marion Hollis, Great Falls, S. C., Biology Club 1, Math Club 1, 2, Intramurals 1, 2.

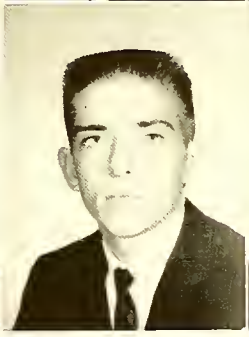

THE SOPHOMORE CLASS

Gene Graham Hood, St. Stephens, S. C.

Rebecca Irene Hough, Randleman, N. C., Music Club, Chorus Accompanist 1, 2, Morning Watch Organist 1, 2.

Robert Bernard Hughes, South Boston, Va.

Elizabeth Purvis Hussey, Robbins, N. C., Phi Theta Kappa 1, 2, Biology Club 1, 2, Drive-In Club 1, 2

Robert Theodore Hussey, Sumter, S. C.

James Eugene Isenhour, Taylorsville, N. C., Baseball 1, 2, "W" Club 2

Mary Frances Isenhour, Fayetteville, N. C., **Triangle** Staff 1, 2, Feature Editar 1, 2, Phi Beta Lambda 1, 2, Reparter 2, Masque & Wig 1, 2, Secretary-Treasurer 2, **Picnic** Cast 1, **Courtship of Eddie's Father** 2, B.S.U. 1, 2, W.A.A. 1, 2, Y.W.A. 1, 2.

Stephen Eugene Jarrell, Salisbury, N. C., "W" Club, Tennis 1, 2.

James R. Jayroe, Jr., Mullins, S. C.

Marjorie Long Jenkins, Wadesbara, N. C., Phi Beta Lambda 1, 2, W.A.A. 2, Masque & Wig 2, Y.W.A. 2.

Robert William Jockisch, Apex, N. C., Chi Omicran Pi 1, 2, Sigma Alpha Omicran 1, 2.

Edward Lewis Jahnsan, Hamlet, N. C., Tennis Team 1, 2.

THE SOPHOMORE CLASS

Jimmy Vachel Janes, Bethune, S. C., Saphamare Counselar, Internatianal Relatians Club 1, 2.

Linda Lee Jones, Blawing Rack, N. C., Chair 1, 2, B.S.U. 1, Y.W.A. 1, 2, Graup Leader 2.

Stonewall Jacksan Jones, Jr., Wadesbara, N. C., Chi Omicran Pi 1, 2, Sigma Alpha Omicran 2.

Phillip Hamiltan Jayce, Danbury, N. C., Crass-Country Track Team 1, 2, Track Team 1, Intramurals 1, 2.

Richard Kirby Kanay, Thamasville, N. C., Varsity Baseball 1, 2.

Ahmad Farah Kayed, Charlatte, N. C., Dean's List, Chi Omicran Pi, Math Club 1, 2, President, International Relatians Club, Vice-President 1, President 2.

Thomas Marion Keller, Concord, N. C.

Lynn Ashcraft Keziah, Monroe, N. C. Phi Beta Lambda 1, 2, Drive-In Club 1

Ray Wilson King, Kannapolis, N. C.

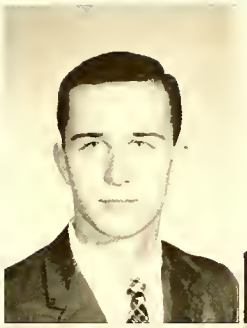

Roy Bateman King, Jr., Winston-Salem, N. C.

Ira James Kirkman, Aruba, Netherlands, Antilles, Alpha Mu Gamma 1, 2, Intramurals 1, 2, Biology Club 2.

Ralph Dean Kluttz, Salisbury, N. C., Literary Club 1

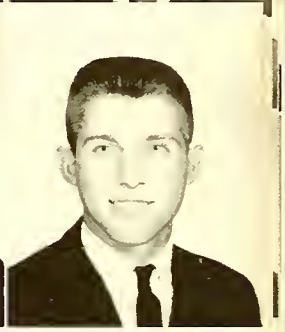

THE SOPHOMORE CLASS

Walter L. Krell, Jr., Columbia, S. C.

Vernon Westcott Lamoureaux, Jr., Charlotte, N. C., Track 1, 2, "W" Club 1, 2, Vice-President 2, Literary Club 2, Biology Club 1, 2, Intramurals 1, 2.

Marshall Gregory Lane, Lenoir, N. C., Intramurals 1, 2.

Clyde Michael Lawing, Maiden, N. C., Math Club 1, Literary Club 1, 2, Intramurals 1, 2

Barbara Jean Lee, Kannapolis, N. C., W.A.A. 1, 2, Cheerleader 1, Chief 2, Alpha Mu Gamma 1, May Day Court 1, Phi Beta Lambda 2, Y.W.A. 1

Donald Steven Lee, Lumberton, N. C.

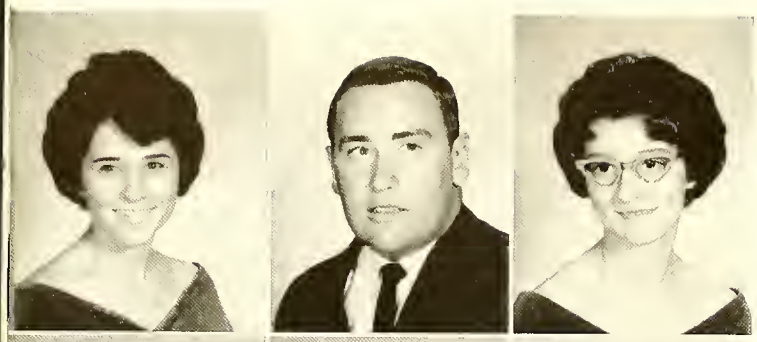

Patty Sue Lee, Fairmont, N. C.

Joseph Edward Leming, Woynesville, N. C., Intromurals 1, 2.

Rita Elaine Linker, Midland, N. C., **Triangle** Staff 1, F.T.A. 1, 2, Secretary 2, Biology Club 2, M.Y.F. 2.

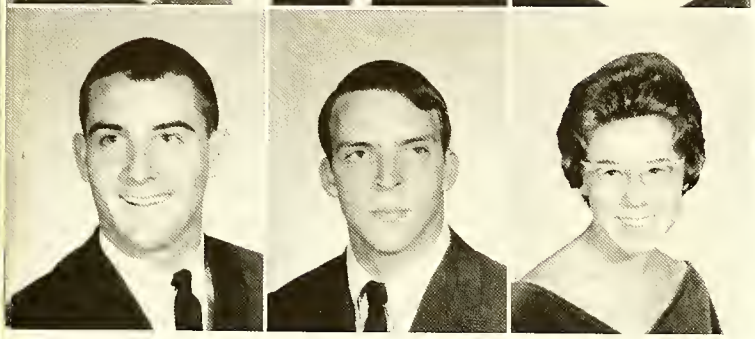

Victor Scott Little, Winston-Salem, N. C., Biology Club 2, Intromurals 1, 2.

James B. Lack, Winston-Salem, N. C.

Sylvia Sue Lookabill, Wadesboro, N. C., Y.W.A. 1, 2, F.T.A. 2.

THE SOPHOMORE CLASS

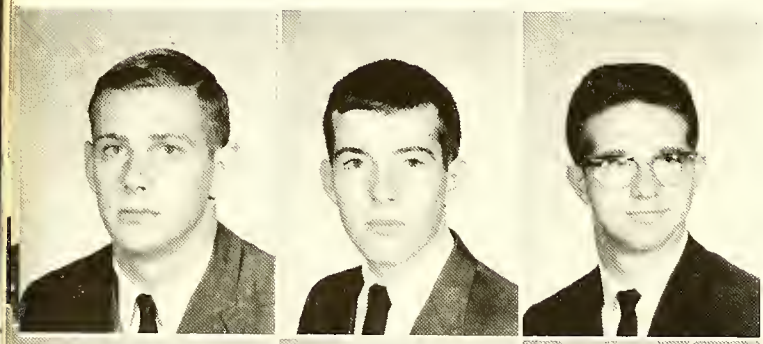

Lane Elliott Lawder, Albemarle, N. C., Field Day Activities, Intromurals 1, 2.

Thomas Lee Lynch, Salisbury, N. C.

Vance Maurice McBride, Jr., Statesville, N. C., Chorus 1, Biology Club 1.

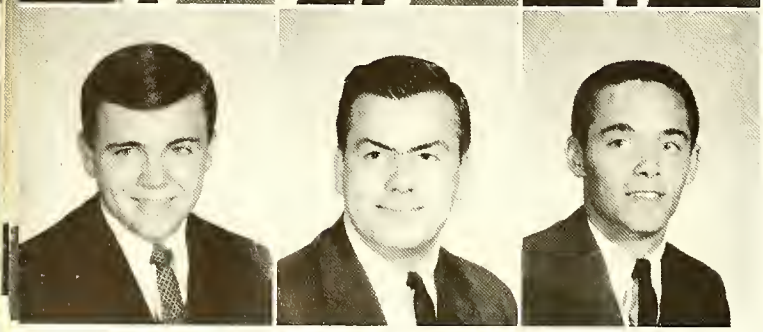

Junius Janes McCall, Fayetteville, N. C.

Joseph Alexander McCallum, Maxton, N. C., Drive-In Club 2.

Robert Michael McCarn, Konnapolis, N. C., Track 1, 2, Cheerleader 1, 2, Sophomore Counselor 2.

John Dwight McCarney, Camden, S. C., Bialagy Club 1.

William Doster McCall, Arden, N. C.

William Olin McDonald, McColl, S. C., Literary Club 1, 2, Intramurals 1, 2.

Wesley Calvin McIntyre, Jr., Hamlet, N. C., "W" Club 1, 2, Baseball 1, 2.

Robert Lean McKeithan, Southport, N. C., Intramurals 1, 2, Official 2.

Robert James McKawn, Jr., Chester, S. C., Chi Omicron Pi 1, 2, Secretary 2, Intramurals 1, 2.

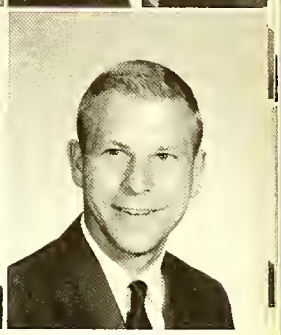

THE SOPHOMORE CLASS

Elbert Wilbur McLead, Hickory, N. C., Masque & Wig 1.

Ronald Waad McSwain, China Grove, N. C., B.S.U. 1, 2, Church Related Vacations 1, 2, President 2.

Michael D. Madden, Charlotte, N. C., Masque & Wig 1, 2, Vice-President 2, Delta Psi Omega 1, 2, President 2, Cast in **The Courtship of Eddie's Father, Picnic,** Intramurals 1, 2.

Johnnie Dean Magee, Lugoff, S. C., Math Club 1, Intramurals 1, 2.

Robert Dixon Marshall, Jr., Elizabethtown, N. C.

Dean Griffin Marshbourne, Columbia, S. C.

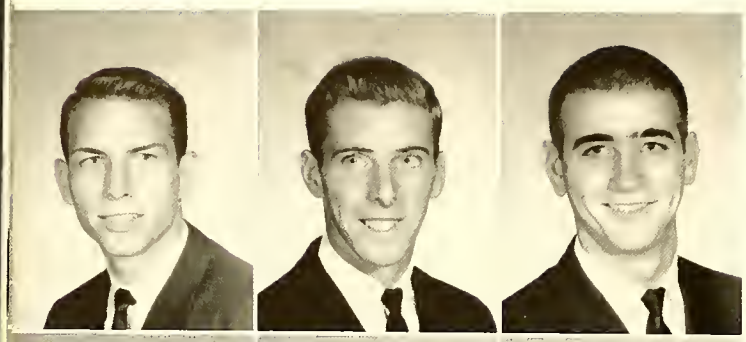

Danny Carl Martin, Charlotte, N. C.

Durwood W. Martin, Jr., Liberty, N. C.

Michael David Martin, Charlotte, N. C., Basketball 1, 2, Baseball 1, 2.

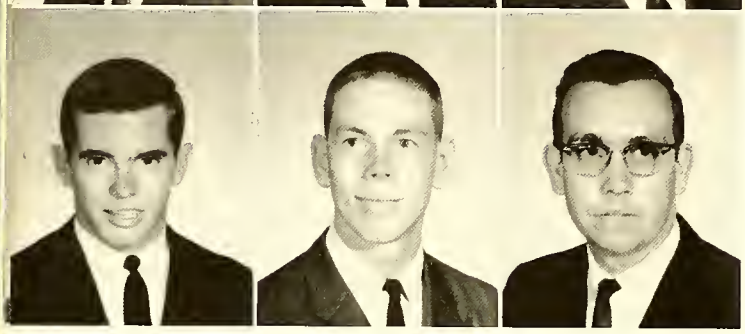

William Joseph Maynard, Fayetteville, N. C., Intramurals 1, 2.

Daniel Kenneth Meigs, Jr., Charlatte, N. C., Phi Theta Kappa 2, Sigma Alpha Omicron 1, 2, President 2, Chi Omicron Pi 1, 2, Vice-President 2, Track 1, 2, "W" Club 1, 2.

Elwyn Larry Melton, Waxhaw, N. C.

THE SOPHOMORE CLASS

Robert Philip Melvin, Jr., Winstan-Salem, N. C.

Edward H. Meyerhoeffer, Wingate, N. C.

Wayne Fred Miller, Boonville, N. C., Phi Beta Lambda 1, 2, President 2, Literary Club 1, Intramurals 1, 2.

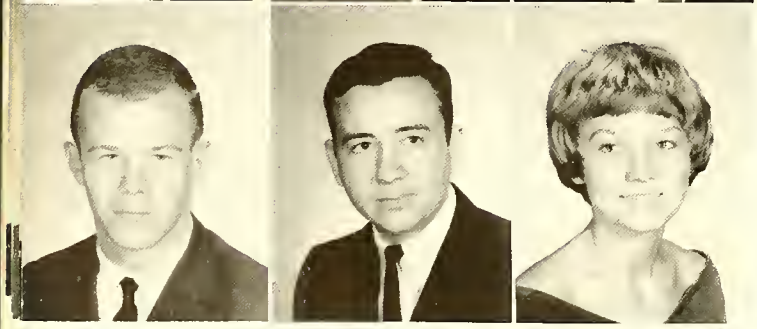

Robert Franklin Mishoe, Jr., Robbins, N. C., Intramurals 1, 2.

Joe Turner Miskovich, Chester, S. C., Intramurals 1, 2, Biology Club, Table Tennis Chompionship Runner-up 1.

Paula Ann Mixon, Kingstree, S. C., Literary Club 1, 2.

William Frank Mantgamery, Jr., Camden, S. C. Student Government 1, 2, Intramurals 1, 2.

Calvin Thomas Morgan, Asheboro, N. C., Debate Team 1, 2, Phi Rho Pi 1, 2, **Triangle** Staff 1, 2, Masque & Wig 1, M.Y.F. 1, 2.

John Drue Morgan, Marshville, N. C.

Ray Morgan, Jr., Ellerbe, N. C.

James C. Marrisan, Jr., Hartsville, S. C.

Margaret Lucille Marrisan, Mooresville, N. C., Du-Pont Scholarship, Library Club 1, 2, President 2, Alpha Mu Gamma 1, 2, Y.W.A. 1, 2, Program Chairman 2, B.S.U. 1, 2, Publicity Chairman 2.

THE SOPHOMORE CLASS

Leonard Eugene Martan, Norwood, N. C., Phi Theta Kappa 1, 2, Biology Club 1, 2, Literary Club 1, 2.

John Kanay Myers, Jr., Lexington, N. C., Student Government 1, Math Club 1, Dorm President 1, Chi Omicron Pi 2, Sophomore Counselor 2.

Patricia Gayle Myers, High Point, N. C., W.A.A. 1, 2.

Arthur Johnny Napier, Marshville, N. C., Cross-Country Team 1, 2, Biology Club 2, Track Team 1, 2.

Lee Taylor Newman, Pageland, S. C.

Robert Edwin O'Neal, Hartsville, S. C., Intramurals 1.

Charles William O'Quinn, Wodesboro, N C., Choir 1, 2, Intramurals 1, 2, Drive-In Club 2.

Cliftan McCray Pait, Bladenboro, N C., Biology Club 1, 2.

Arthur Dan Pappas, Timmonsville, S C, Phi Beta Lambda 1, 2, Intromurals 1, 2.

Charles Kenneth Parker, Rock Hill, S. C, Lab Assistant 1, 2.

Jay Lynne Parker, Fayetteville, N. C., **Triangle** Staff 1, Business Manager 1, F.T A. 1, W A A. 2, Y W.A. 1, 2, Vice-President 2, Saphomore Counselor.

Kathy Pennell, Stanfield, N C, Alpha Mu Gamma 1, 2, Drive-In Club 1, 2, Biology Club 2, **Gate** Staff 2.

THE SOPHOMORE CLASS

Ralph Lewis Petty, Palm Bay, Fla., B.S U. 1, 2, Sunday School Officer 2, **Gate** Staff 1, 2, Freshmon Editor 1, Choir 1, 2.

Jerry Michael Pierce, Charlotte, N C., Dormitory President 1, Student Gavernment 1, Varsity Baseball 1, 2, "W" Club 2, Intromural Official 2, Intramurals 1, 2.

Lewin Klintworth Platt, St Stephen, S. C.

Richard Drennan Plyler, Lancaster, S. C, Intramurals 1, Dean's List 1.

David Clintan Polk, Midland, N. C.

Clarence George Pape, Wadesboro, N. C, Crass-Country Team 1, 2, Drive-In Club 1, 2.

Donald Johnson Price, Monroe, N. C.

Warren Lane Price, Monroe, N. C.

Colon Millard Putnam, Greensboro, N. C. Biology Club 1.

Charles Thomas Query, Greensboro, N. C.

John Randolph Ramsey, Spencer, N. C., Literary Club 2, President 2, Hall Counselor, Student Assistant to Dean of Men, Intramurals 1, 2.

Janet Louise Rape, Monroe, N. C.

THE SOPHOMORE CLASS

William Eugene Raymer, Concord, N. C., Training Union 1, 2, Vice-President 1, B.S.U. Executive Council, Extension & Missions Chairman 2, Church Related Vocations 1, 2, Intramurals 1, 2, Cafeteria Assistant 1, 2.

John Norman Reece, Boonville, N. C., Chi Omicron Pi 1, 2, Sigma Alpha Omicron 1, 2, Intramurals 1, 2.

Heyward Franklin Reeves, Jr., Reevesville, S. C. Intramurals 1, 2, Biology Club 1, 2.

Gary Gene Reid, Lando, N. C. Intramurals 1, 2, Biology Club 1, 2.

Ann Patterson Renegar, Monroe, N. C., Drive-In Club 1, 2, Literary Club 2, Biology Club 2.

William Troy Rice, III, Greensboro, N. C.

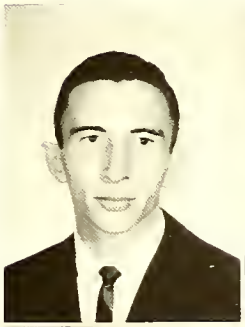

Robert Glenn Richards, Albemarle, N. C., Freshman Class President, Vice-President of Student Body 2, Student Government 1, 2, Masque & Wig 1, 2, Delta Psi Omega 1, 2, **The Night of January 16th, Picnic, Impromptu, The Courtship of Eddie's Father,** Chorus 1, Sophomore Counselor, Student Government Executive Council 1, 2, Chairman of Entertainment Committee 1.

Owen Theodore Roberts, Oxford, N. C.

Jerry Thomas Robertson, Jefferson, S. C., Intramurals 1, Drive-In Club 2.

John Winifred Robertson, Jr., Roanoke, Va., WCVB Announcer and Technical Director 2.

Laura Ann Robinson, Charlotte, N. C., W.A.A. 1, 2, Y.W.A. 1, 2, Chorus 1, Phi Beta Lambda 2.

Donald Jay Rogers, Aberdeen, N. C., Cafeteria Staff, Intramurals 1, 2.

THE SOPHOMORE CLASS

James E. Rogers, Jr., Monroe, N. C., Chi Omicron Pi 1, 2, Sigma Alpha Omicron 1, 2, Vice-President 2.

Jerry L. Rollins, Charlotte, N. C., Dormitory Council 2, Intramurals 1, 2.

Stan Romanstine, Kershaw, S. C.

Ellis Steve Ross, Polkton, N. C.

Ira Gay Royster, Statesville, N. C., Literary Club 1, 2.

Beverly Kay Rushing, Monroe, N. C., Choir 1, 2, Drive-In Club 1, 2.

Carroll Lambert Rushing, Wingate, N. C., Drive-In Club 1, 2.

Charles Admiral Sanders, Jr., High Point, N. C.

Judy Cheryl Sasser, Ellerbe, N. C., International Relations Club 1, Masque & Wig 1, 2, B.S.U. 1, 2, Training Union President 2, Y.W.A. 1, 2, Office Assistant 1, 2, Student Government 2, Sophomore Counselor, May Day.

Homer Stuart Saunders, Jr., Nor. Va., Biology Club 1, 2.

Milton John Saylor, Kernersville, N. C.

Richard Arnold Schubert, Greensboro, N. C., Intramurals 1, 2.

THE SOPHOMORE CLASS

Isaac Ruffin Self, III, Lincolnton, N. C., Literary Club 1, 2, Intramurals 1, 2.

Stephen C. Seymour, Coral Gables, Fla., Intramurals 1, Alpha Mu Gamma 1.

Bobby Vernon Shaw, Monroe, N. C., Intramurals 2, Drive-In Club 1, 2.

Carl Douglas Shealy, Columbia, S. C.

James Thomas Shell, Fountain Inn, S. C., Sophomore Counselor, Math Club 1, Chemistry Club 1, Triangle Staff 2, Masque & Wig 1.

Johnny Webb Shelley, Marion, S. C., Literary Club 1, 2, Student Assistant.

Joe William Sherwaad, Jr., Leaksville, N C

Lewis Barron Shields, Charleston, S C., Chorus 1, 2, Biology Club 2, Masque & Wig 2.

Dan Myles Shive, Monroe, N C, Phi Beta Lambdo 1, 2, Literary Club 2, Intramurals 2.

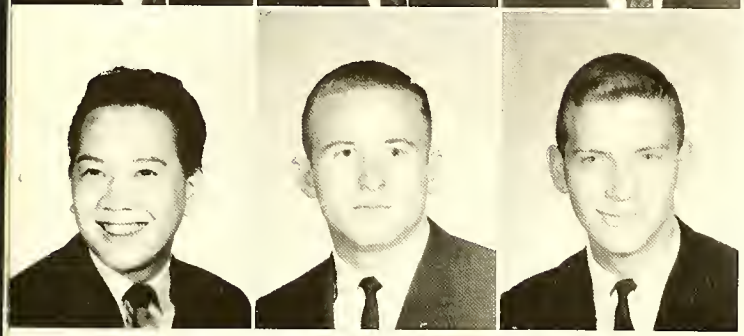

Jahnny O. Sia, Manila, Philippines, Fareign Students Club 1, 2, Masque & Wig 1, 2, Intramurals 1, 2.

Kenneth Alpha Simmons, Maunt Airy, N. C. B S U. 1, 2, B.S U. Executive Caunail 2, Vespers Chairman 2, Bialogy Club 2, Phi Beta Lambda 2, Darmitory Caunail 2, Darmitory President 2, Literary Club 2, Student Gavernment 2.

Carson I. Simms, III, Charlotte, N C

THE SOPHOMORE CLASS

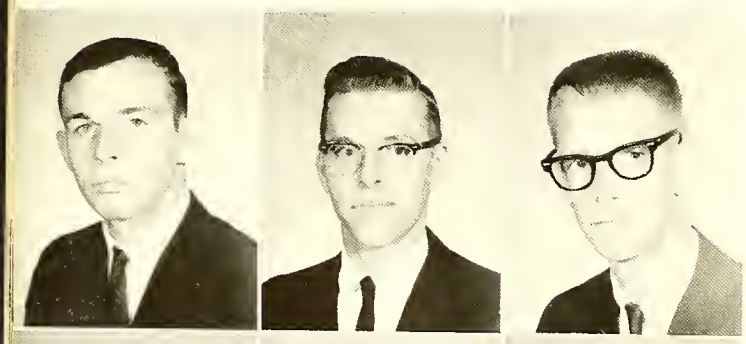

Clifford H. Simon, New Kensington, Pa

John Frank Simpson, Marshville, N. C.

James D. Smith, Albemarle, N C.

John Allan Smith, Lenair, N C., Intramurals 1, 2.

Martha Jane Smith, Dublin, Ga., F.T.A. 2, W.A.A. 2, Y.W.A. 2.

Olive Bennett Smith, Polktan, N C, DuPont Scholarship, Drive-In Club 1, 2, Alpha Pi Epsilan 1, 2, Secretary, Dean's List 1, Marshal 1, Phi Beta Lambda 2, **Triangle** Staff 1, 2, Student Assistant 1, 2

Robert Woyne Smith, Andrews, S. C., Choir 2.

Woyne Lee Smith, Oakboro, N. C.

Gary Deon Snow, Elkin, N. C., Phi Beta Lambda 1, 2, Literary Club 2, Intramurals 1, 2.

William Boyd Sockwell, McLeansville, N. C., Hall Counselor 1, Hall Presicent 2, Intramurals 1, 2.

Sheron Ann Soesbee, Canton, N. C., Gate Staff 1, 2, Y.W.A. 1, 2, Math Club 1, Biology Club 2.

Bobby Allon Southern, Winston-Salem, N. C., Intramurals 1, 2.

THE SOPHOMORE CLASS

Elisho Goither Spencer, Jr., Mayesville, S. C., Track 1, 2, W. Club 1, 2.

Lorry Wilson Stoley, Kannapolis, N. C., Triangle Staff 1, Literary Club 2, Seminar 2.

William Edgar Stallings, III, Concord, N. C., Track Team 1, 2, W. Club 2, Phi Beta Lambda 1, Intramurals 1, 2.

William Lorry Stoton, Marshville, N. C., Drive-In Club 1, 2.

Alon Richard Stouch, East Hartford, Conn., Track 1, 2, Masque & Wig 1, 2, Biology Club 1.

Jockie Lee Stegoll, Charlotte, N. C.

Judy V. Stephens, Hickory, N. C., Phi Beto Lombdo 1, W.A.A. 1, Y.W.A. 1, 2, B.S.U. 1, 2, Literary Club 2, Chair 2, Biology Club 1.

Jeanette Stevens, Monrae, N. C., Drive-In Club 1, 2

Jimmy Lawrence Strayhorn, Hillsboro, N. C., Golf 1, WCVB Sports Announcer 2.

Richard Weeks Stroman, Comeron, S. C., Charus 1, 2, Photography, Intramurals 1, 2, Math Assistant.

Rebecca Lee Stroupe, Charlotte, N. C.

William Reynolds Sutherland, Jr., Laurinburg, N. C.

THE SOPHOMORE CLASS

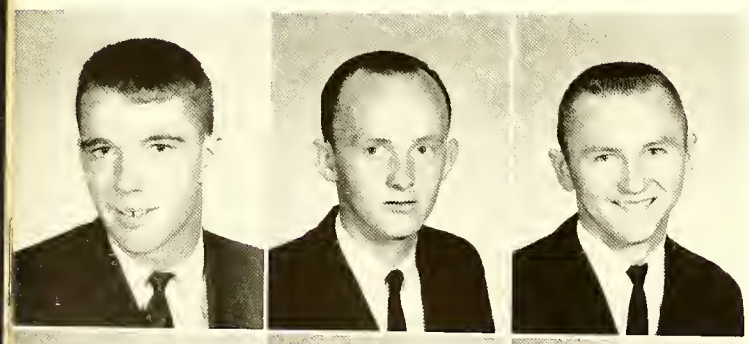

Bill Pickering Sweet, Ft. Bragg, N. C., Track 1, 2, "W" Club 1, 2.

Richard Allen Swink, China Grove, N. C., Dean's List 1, Biology Club 2.

Joel Neal Tarleton, Marshville, N. C., Drive-In Club 1, 2.

Shirley Marie Tarleton, Marshville, N. C.

Susan Grace Taylor, Elkin, N. C., Church Related Vocations 1, 2, Y.W.A. 1, 2, Program Chairman 2, B.S.U. 1, 2, Sunday School 1, 2, Chair 2, **Gate** Staff 2

Brack Wilson Thomas, Rockingham, N. C.

Brenda Jane Thomas, Marshville, N C, Phi Theta Kappa 1, 2, Historian 2, Chief Marshal 1, B S U 1, 2, Secretary 2, **Triangle** Staff 2, Student Assistant 1, 2, Sophomore Counselor, Drive-In Club 1, 2.

Cheryl Thomas, Mt Gilead, N C, **Triangle** Staff 1, Phi Beta Lambda 1, 2, Vice-President 2, Y.W.A 1, 2, President 2, B S U 1, 2, Literary Club 2, Choir 2, Sophomore Counselor

Louise Beverly Thomas, Marven, N C, W A A 1, Y W A 1

Bruce Wilson Thompson, Greenville, S. C., Intramurals 1, 2, Official 2, International Relations Club 2.

Jeff Haywood Thompson, Charlotte, N C., Baseball 1, 2, Vice-President of Sophomore Class

James Harold Todd, Charlotte, N C, Intramurals 1, 2.

THE SOPHOMORE CLASS

James Edwin Torbet, III, Charlotte, N C, Alpha Mu Gamma 1

James Lee Totty, Monroe, N C., Phi Beta Lambda 2, Drive-In Club 1, 2

Brice Eric Towle, Laytan, Utah.

Ralph Milton Transou, Jr., Boonville, N C, Phi Theta Kappa 1, 2, Chi Omicron Pi 1, 2, Sigma Alpha Omicron 1, 2

Sherrill Heath Traywick, Peachland, N C

Wallace Henry Tucker, Jr., Albemarle, N C, Phi Theta Kappa 1, 2, Alpha Mu Gamma 1, 2, Chorus 1, 2, Sophomore Counselor

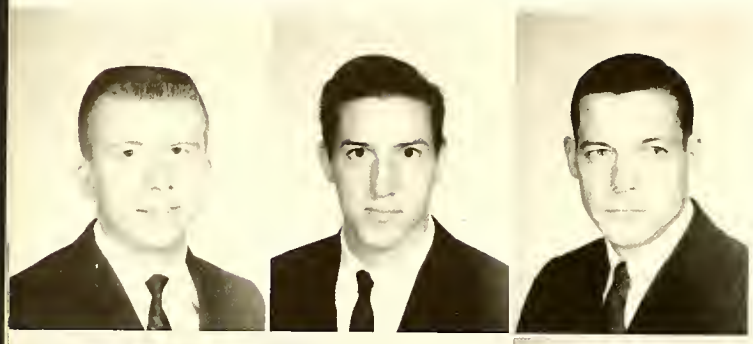

Ronald Blair Turner, Concord, N. C., Drive-In Club 1, 2.

Earl Eugene Underwood, Wingate, N. C., F.T.A. 1, 2, President 2.

Darrell Lee Ussery, Rockinghom, N. C., Cross-Country Team 1, 2, Trock Team 1, 2, Student Government, President of Student Body 2, Phi Theto Kappa 1, 2, Sophomore Counselor, Dormitory Council 2.

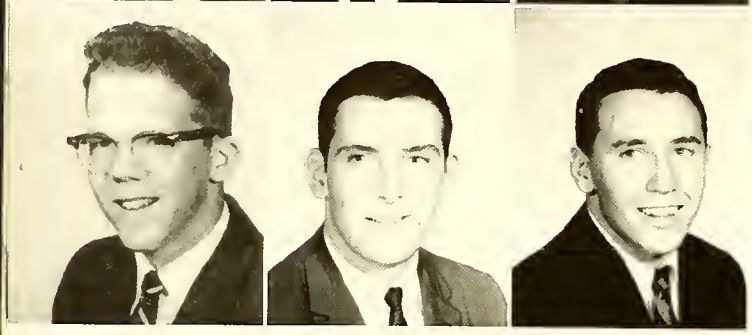

Richard Ussery, Raeford, N. C., Delto Psi Omega 1, 2, Masque & Wig 1, 2, Intramurals 1, 2, Student Director of "Sang of Louise in the Marning."

George R. Uzzell, Jr., Salisbury, N. C.

Steven Boisen Valand, Raleigh, N. C., Chi Omicron Pi 1, 2, Internatianal Relations Club 2, Dean's List, Intramurals 1, 2.

THE SOPHOMORE CLASS

William Camp Vann, Norfolk, Va.

Doris Pauline Venable, Winston-Salem, N. C., Phi Beta Lambda 1, Y.W.A. 1, 2.

John LeGrande Vereen, Jr., Cherry Grove Beoch, S. C., Intramurals 1, 2, Phi Beta Lambda 1, 2.

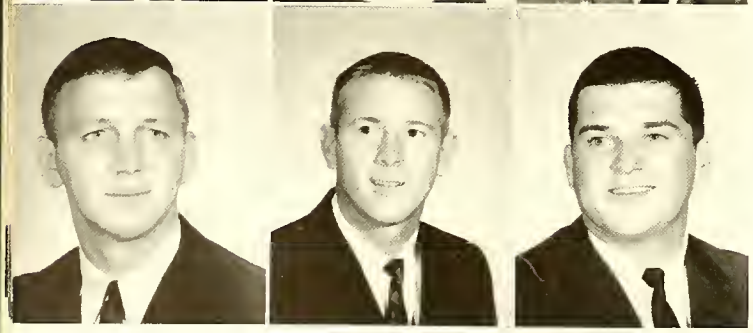

Reginald Keith Waddell, Charlotte, N. C.

Don Buchanan Wakefield, Aiken, S. C., Intramurals 1, 2.

Dave Clarence Waldrop, Silverstreet, S. C.

Eugene Bower Walker, Badin, N. C. Intramurals 1, 2.

Harold Albert Walter, Rockwell, N. C., Basketball 1, 2, WC Club 1, 2, Intramurals 1, 2.

Milburn Lee Walters, Lancaster, S. C., Drive-In Club 1, 2.

Sharon Ann Walters, Monroe, N. C., Phi Theta Kappa 2, Alpha Mu Gamma 2, Biology Club 1, Drive-In Club 1, 2.

Charles W. Ward, Jr., Asheboro, N. C., Intramurals 1, 2.

Anne Bonds Ware, Kannapolis, N. C.

THE SOPHOMORE CLASS

Donald William Way, Elaree, S. C.

Malcolm Gordon Weathers, High Point, N. C., WC Club 1, 2, Tennis Team 1, 2.

Jody Clayton Webb, Oxford, N. C., Cross-Country Team 1, 2, Track 1, 2, Intramurals 1, 2.

Robert Floyd West, Jr., Fountain Inn, S. C., Math Club 1, 2.

Cecil Linsey Whitley, Monroe, N. C., Alpha Mu Gamma 1, 2, President 2, Phi Theta Kappa 1, 2, Vice-President 2, Drive-In Club 1, 2, President 2, WCVB Staff 2, Biology Club 2, Marshal, BSU Executive Council 2, Student Government 2, Du-Pont Award, Dean's List.

Eddie Lewis Wiles, Elkin, N. C.

Judy Carolyn Wilkins, Cooleemee, N. C., Y.W.A. 1, 2.

D. Vinnon Williams, Pleasont Garden, N. C.

Fred Stephen Williams, Kershaw, S. C.

Harry Buxton Williams, Oxford, N. C., Intramurals 1, 2.

Lynda Delores Williams, Sporta, N. C., College Choir 1, 2, B.S.U. 1, 2, Sunday School 1, 2, Vice-President 2, Training Union 1, 2, Group Leader 1, Church Related Vocations 1, 2, B.S.U. President 2, Saphomore Counselor, Student Government 2.

Jimmy Paul Williamson, Winstan-Salem, N. C.

THE SOPHOMORE CLASS

Thomas William Williamson, Jr., Florence, S. C., Drive-In Club 1, Intramurals 1, 2, Official 2, Literary Club 2.

Jerry Forrest Wilson, Radford, Va.

Joe Keith Wilson, Jr., Williamston, S. C., Literory Club 2, Masque & Wig 2, Biology Club 1, 2, WCVB Staff 2.

Judy Delores Wilson, Rockingham, N. C., Biology Club 1, F.T.A. 1, 2, Y.W.A. 1, 2, W.A.A. 1, 2, B.S.U. 1, 2.

Jack Riddick Winslow, Scotland Neck, N. C., Phi Theta Kappa 1, 2, President 2, Chi Omicron Pi 1, 2, President 2, Literary Club 2, Marshal, DuPont Scholarship Award, Chemistry Award 1, Intramurals, Intramural Official 2.

Stephen Gray Wolfington, Winston-Salem, N. C.

William Russell Wood, Sumter, S. C.

Ronald Eugene Woodward, Kannapolis, N. C., Baseball 1, 2, W Club 2, Intramurals 1, 2, Official 2

John Thomas Wright, Charlotte, N. C.

William Pearce Yates, Sumter, S. C., Chi Omicron Pi 1, 2.

Marc Lynn Yeakley, Westfield, N. J., Choir 1, 2, Masque & Wig 1

Glenda Ann Young, Charlotte, N. C., Y.W.A. 2, W.A.A. 2, Masque & Wig 2, **Gate** Staff 2

THE SOPHOMORE CLASS

Larry Roland Young, Pamplico, S. C.

Charles Eddie Yount, Hickory, N. C.

Robert E. Zimmerman, Jr., Winston-Salem, N. C.

67

THE FRESHMAN CLASS

FRESHMAN CLASS OFFICERS

Charles Adams, President; Diane Walker, Secretary; Warren C. Price, III, Vice-President.

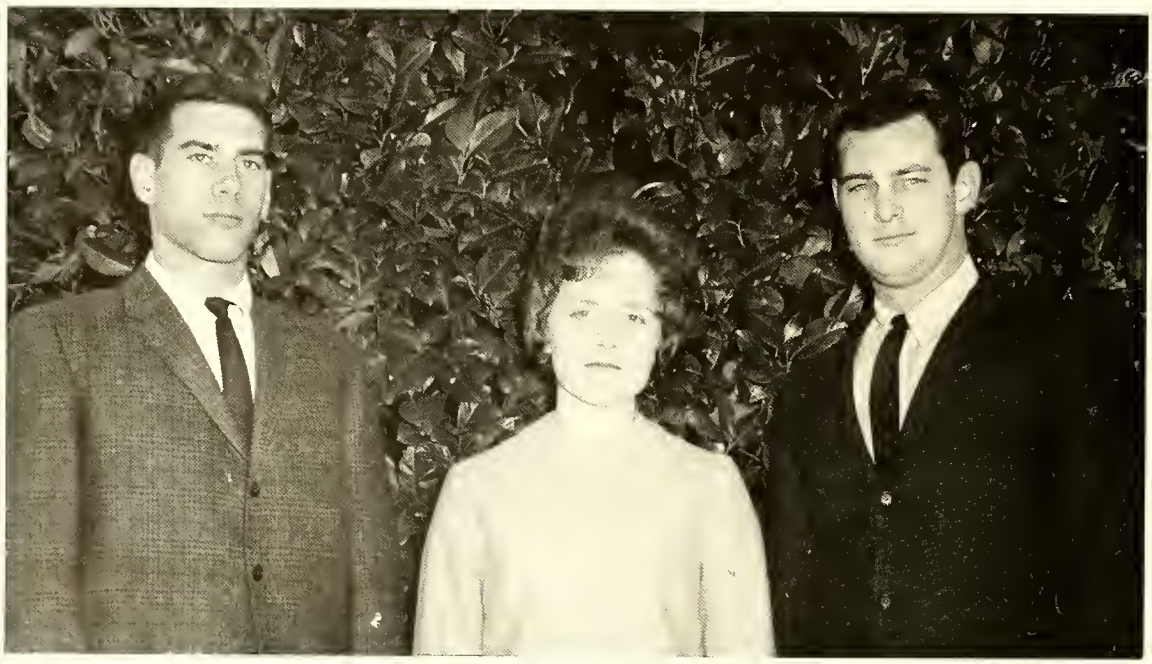

Ronald L. Abbott, Media, Pa
Jerome Perry Abernathy, Hildebran, N. C
Charles Cochran Adams, III, Charlotte, N. C
Charles Richard Adams, Lancaster, S. C
Jack Dennis Adams, Granite Falls, N. C

Gilbert Eugene Adkins, Fayetteville, N. C
Edward Earl Aldridge, Monroe, N. C
Rachel Ann Allen, Charlotte, N. C.
Tommy Hugh Allen, Stem, N. C
Donald Larry Allred, Aberdeen, N. C

Doris Millicent Allred, Mount Airy, N. C
James Randall Allred, Edenton, N. C
Robert Anderson, Jr., Charleston, S. C
Ann Elizabeth Andrews, Laurinburg, N. C
Clifford Allen Atkins, Barnwell, S. C

THE FRESHMAN CLASS

Junius Clifton Aull, Newberry, S. C
Roy Truett Austin, Marshville, N. C
Brenda Ruth Avant, Georgetown, S. C
Hilda Ann Aycoth, Monroe, N. C
Linda Lucy Aycothe, Lancaster, S. C

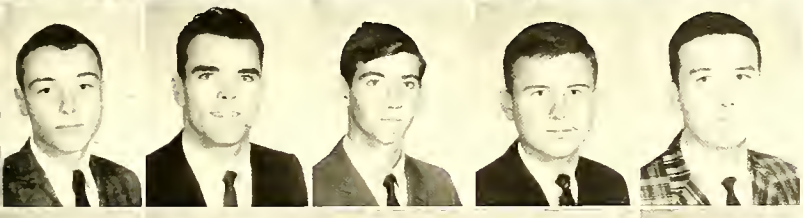

Dabney G. Baker, IV, Norfolk, Va
Duard Ravon Baker, Shaneysville, N. C.
Stephen L. Baker, Rockingham, N. C
Leonard O. Ballard, Darlington, S. C
James Earl Barbrey, Fountain, S. C

John Calvin Barlow, Jr., Hickory, N. C
Virginia Anne Barlow, Hamlet, N. C
Linda Ann Barnhill, Charlotte, N. C
John Robert Barton, Asheboro, N. C
Sara Louise Bass, Monroe, N. C

Burvin Lee Baucom, Stanfield, N. C.
George L. Baucom, Concord, N. C.
Katherine Lynn Bauguss, N. Wilkesboro, N. C.
John Howard Baxter, High Point, N. C.
James Thomas Bayles, Camp Lejeune, N. C.

Helen Frances Beach, Wingate, N. C.
David Murray Beamon, Jr., Charlotte, N. C.
Doris Elaine Belk, Monroe, N. C.
Carl Danny Bell, Great Falls, S. C.
Barbara Jean Bennett, Simpsonville, S. C.

Howard Edward Bennett, St. Stephen, S. C.
Ronald Presnell Bennett, Ellerbe, N. C.
Rudolph O'Steen Bennett, Winston-Salem, N. C.
William LeGrand Bennett, Jr., Wadesboro, N. C.
Charlie Sylvester Benton, Concord, N. C.

THE FRESHMAN CLASS

Patricia Anne Bickett, Monroe, N. C.
Joseph Hamilton Bishop, Jr., Newberry, S. C.
Jimmy C. Blakely, Charlotte, N. C.
Larry Scott Blanton, Shelby, N. C.
Tony McKinley Bledsoe, Mt. Airy, N. C.

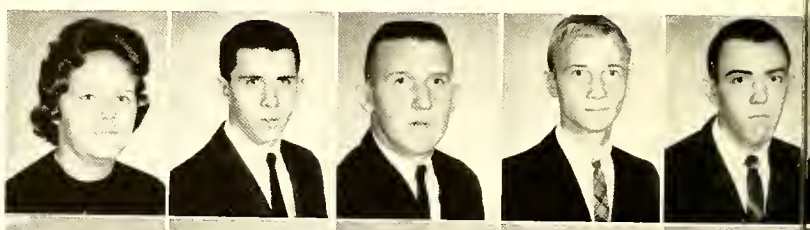

James William Bondurant, Asheboro, N. C.
Marjorie Elaine Boone, Asheboro, N. C.
Thomas M. Bostick, Charlotte, N. C.
Charles Ray Bounds, Laurinburg, N. C.
Jerry Blair Boyd, Alton, Va.

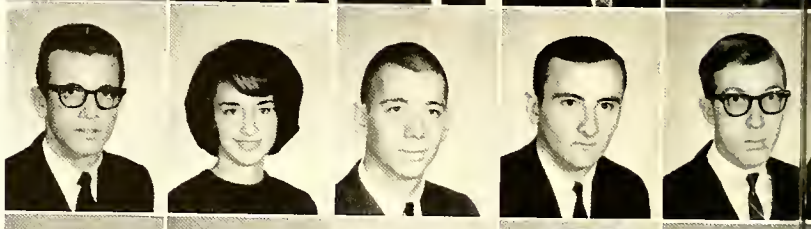

Jane Boyette, Smithfield, N. C.
Francis Paul Boylin, III, Wadesboro, N. C.
Patricia Lee Bridges, Wadesboro, N. C.
Sylvia Ann Brewer, Laurinburg, N. C.
Glenn Richard Brewster, Newark, N. J.

Glenda Darnell Brittain, Hickory, N. C.
Elaine Allison Brock, Mebane, N. C.
Benjamin Francis Brockwell, Chester, Va.
Barbara Ann Brooks, Laurinburg, N. C.
James Ronald Brooks, South Miami, Fla.

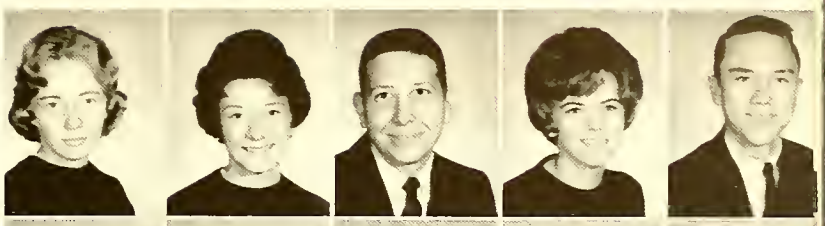

Marshall Miller Brooks, Jr., Rock Hill, S. C.
Sylvia Kay Brooks, Stanfield, N. C.
Ernest Allan Brown, Rockingham, N. C.
Lou Brown, Andrews, S. C.
Lyman C. Bryant, Franklin, N. C.

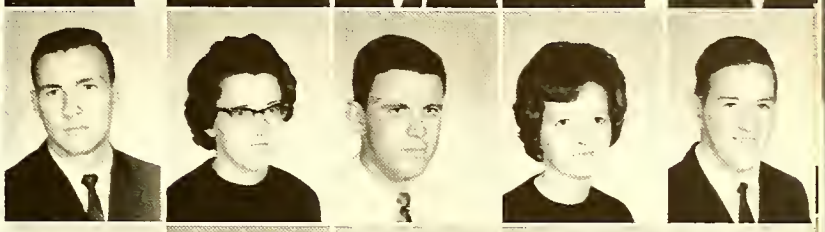

Howard King Bryce, Florence, S. C.
Jerry Lynn Bundy, Cheraw, S. C.
Orval King Bundy, Jr., Kannapolis, N. C.
William Edward Bundy, Cole, S. C.
Robert G. Bunn, Jr., Greensboro, N. C.

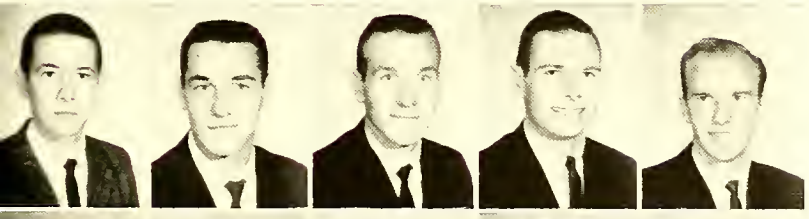

Sidney Drew Burleson, Albemarle, N. C.
Tony Guy Burleson, Albemarle, N. C.
William Columbus Burleson, Albemarle, N. C.
Malcolm Harvey Burnette, Buffalo Junction, Va.
Clinton Steve Burns, Cumnock, S. C.

David Eugene Burrage, Rock Hill, S. C.
Bruce Edward Busfield, Newark, N. J.
Norman Thomas Butler, Dublin, N. C.
Lola Phyllis Byrd, Lamerson, S. C.
Marilyn Kimball Byrd, Clarkton, N. C.

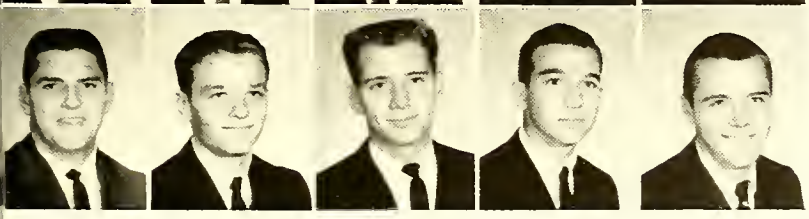

John Luther Cagle, Carrington, N. C.
Paul Thomas Calloway, Stanley, N. C.
Billy Ray Cameron, Cameron, N. C.
William McClary Cameron, Jr., Thomasville, S. C.
Arthur Archibald Campbell, Jr., Florence, S. C.

Joyce Ann Campbell, Laurinburg, N. C.
William Lineberger Campbell, III, Salisbury, N. C.
Ralph Lee Cannon, Winston-Salem, N. C.
John Elam Carriker, Kittrell, N. C.
Clyde Hussie Carroll, Jr., Elkin, N. C.

Harlan Lett Carroll, Long Beach, Miss.
Durwood Ashton Carter, Lamar, S. C.
Sidney Washington Carter, III, Lake City, S. C.
Ted Harmon Carter, Ellerbe, N. C.
Virginia de Cherigny Carter, Lamar, S. C.

William Lewis Carter, Atkinson, N. C.
Forrel Ellis Cason, Jr., Winston-Salem, N. C.
Hal Perry Caveness, Ramseur, N. C.
Anthony Payne Cecil, Lexington, N. C.
William Ho-Chung Chang, Kowloon, Hong Kong

Emma Sue Cheek, Kannapolis, N. C.
Evelyn Maxine Childers, Florence, S. C.
Betty Jo Clark, Kannapolis, N. C.
Carolyn Clark, New Bern, N. C.
William Edward Clary, Jr., Columbia, S. C.

Gilmer Woodrow Cloer, Jr., Florence, S. C.
Ralph Henry Coble, Wadesboro, N. C.
Mettie Lee Cockfield, Florence, S. C.
Ronald Keith Coker, Simpsonville, S. C.
Michael Faires Cole, Gastonia, N. C.

Henry Boyd Collins, Marshville, N. C.
John Larry Collins, Rock Hill, S. C.
David Michael Conder, Monroe, N. C.
Jerry Cecil Cook, Pineville, N. C.
Doreatha Cooley, Oxford, N. C.

John William Copeland, III, Rockingham, N. C.
Larry Layne Costner, Lincolnton, N. C.
Margaret Carolyn Cox, Wadesboro, N. C.
Carole Beth Coyle, Charlotte, N. C.
Joseph Sam Crawford, Franklin, N. C.

A. Brian Crisp, Lenoir, N. C.
Kirby Michael Crooke, Monroe, N. C.
Donna Marie Crutchfield, Salisbury, N. C.
Martha Gail Culler, Winston-Salem, N. C.
Charles Paschal Cureton, Jr., Polkton, N. C.

Thomas F. Cureton, Polkton, N. C.
James Dwight Dana, Darlington, S. C.
Thomas Watson Danner, Jr., Catawba, N. C.
James Lester Davis, Waxhaw, N. C.
John David Davis, Monroe, N. C.

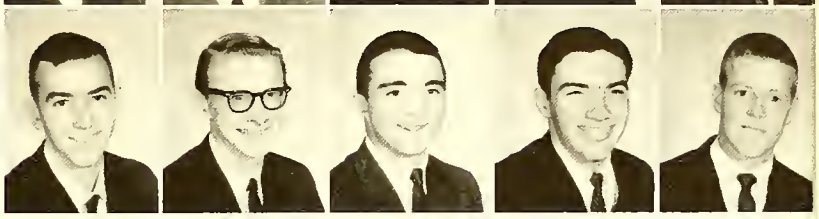

THE FRESHMAN CLASS

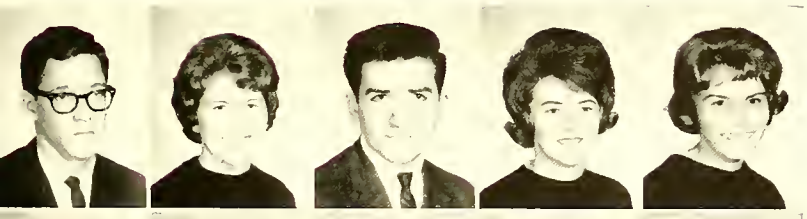

Frank Morgan Dawkins, Concord, N. C.
Brenda Ann Dayvault, Kannapolis, N. C.
Charles Edward Dean, Jr., Simpsonville, S. C.
Gaynelle Elizabeth Deese, Albemarle, N. C.
Virginia Sharlene Deese, Monroe, N. C.

Harold Judson Dillehay, Charlotte, N. C.
James A. Dockery, Shelby, N. C.
E. David Dodd, III, Monroe, N. C.
Regina Ann Doster, Charlotte, N. C.
Richard C. Doub, Pfafftown, N. C.

John Frank Douglas, Wadesboro, N. C.
James Leon Dove, Dillon, S. C.
Grady Paul DuBose, Darlington, S. C.
John Russell Dycus, Spindale, N. C.
Joseph Ansel Eaddy, Jr., Lake City, S. C.

Tex Deryl Eaddy, Johnsonville, S. C.
Brenda Marie Earp, Monroe, N. C.
Jerry Wayne Edgeworth, Wadesboro, N. C.
Allie G. Edwards, III, Vass, N. C.
C. Beverly Edwards, Lawndale, N. C.

Mary Anne Edwards, Polkton, N. C.
Patsy Jane Edwards, Smithfield, N. C.
Edgar Ray Ervin, Catawba, N. C.
Robert L. Eubanks, Monroe, N. C.
Thetis Faile, Monroe, N. C.

James Matthew Fair, Leaksville, N. C.
Allen Glenn Farabee, Jr., Salisbury, N. C.
John Tillet Farabee, III, Lexington, N. C.
Nancy Lee Felts, North Wilkesboro, N. C.
Rebecca Ferguson, Monroe, N. C.

THE FRESHMAN CLASS

James E. Finlayson, III, Winston-Salem, N. C.
Roddey Reid Fisher, Concord, N. C.
Frank A. Fitzpatrick, Belmont, N. C.
Sara Catherine Flow, Monroe, N. C.
Gurley Glenn Flowe, Jr., Concord, N. C.

Samuel B. Fonzi, Revere, Mass.
Henry Warren Foster, Burlington, N. C.
Glenda A. Fountain, Lamar, S. C.
R. Louis Foushee, Sanford, N. C.
Margaret L. Fowler, Monroe, N. C.

Wayne Carter Franklin, Asheville, N. C.
Ronnie V. Franks, Belmont, N. C.
William F. Fuller, Orono, Me.
Vance Lee Furr, Jr., Concord, N. C.
Mack William Gaddy, Wingate, N. C.

Phyllis Gaddy, Marshville, N C
Diana Frances Garner, Robbins, N C
Granison S. Garrison, Gibsonville, N C
Joe B. Gaskin, III, Camden, S C
Charles Edward Gilbert, Raleigh, N C

Everette Lee Gilliam, Jr., Kannapolis, N C
Timothy A. Glass, Taylorsville, N C
Lenette M. Glenn, Polkton, N C
Larry D. Godwin, Marshville, N C.
John W. Gooch, Stem, N C

Johnny W. Goodman, Rockingham, N C
Carolyn Sue Goodwin, Monroe, N C
Gerald A. Goodson, Denver, N C
Patricia Leigh Goodwin, Wadesboro, N C
William Henry Gordon, St Stephens, S C

William Alan Graham, Kannapolis, N C
Benjamin Lee Greene, Blowing Rock, N C
Charles Lanny Green, Rock Hill, S C
Diane Linnea Greene, Albemarle, N C.
Norbert Louis Greene, Jr., Charlotte, N C

Sandra Elizabeth Greene, Greensboro, N C
Thomas Edward Groff, Dallas, Pa
Diane Elizabeth Gulledge, Wadesboro, N C
Betty Holland Gunter, Raleigh, N C
Phillip N Guyer, Rockingham, N C

Harriet Jane Hagler, Columbia, S C
William Lawrence Hamlett, Durham, N C
Olivia Hammonds, Concord, N C
Tony Lee Hampton, Kannapolis, N C
John Martin Hamrick, Jr., Gaffney, S C

William Michael Hamrick, Skyland, N. C.
Edward Hugh Hancock, Richmond, Va.
Nancy Lee Hancock, Polkton, N. C.
George Lucian Harrelson, Johnsonville, S. C.
Helen Ann Harrington, Charlotte, N. C.

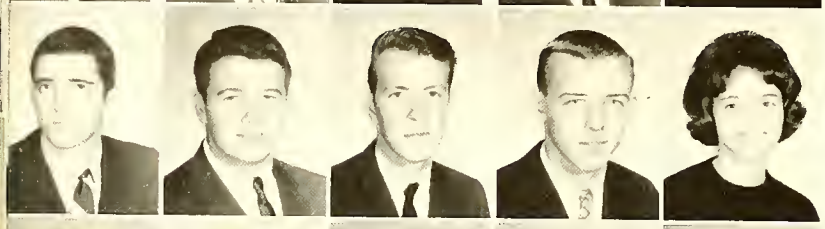

James Richard Harrington, Lilesville, N. C.
Benton Burns Harris, Columbia, S. C.
Bill David Harris, Peachland, N. C.
Clarence Daley Harris, Jr., South Boston, Va.
Hilda Marvina Hartsell, Thomasville, N. C.

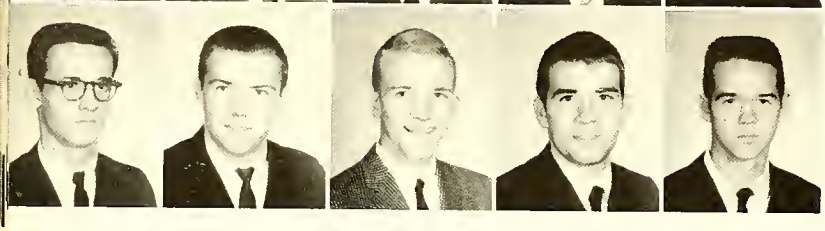

Larry James Harward, Norwood, N. C.
Jesse Dwight Hasty, Jr., Wadesboro, N. C.
Dennis Samuel Hauser, Winston-Salem, N. C.
William Thayer Hay, Montclair, N. J.
Leonard Jesse Hayes, Clemmons, N. C.

Ernest Earl Haynes, Barnwell, S. C.
Albert Barrington Heath, Sumter, S. C.
Ginger Simmons Heath, Monroe, N. C.
Henry David Helms, Monroe, N. C.
Jerry Michael Helms, Monroe, N. C.

Kathryn Ann Helms, Wingate, N. C.
Nancy Lou Helms, Monroe, N. C.
Nina Pearl Helms, Marshville, N. C.
Marvin Lee Hemric, Winston-Salem, N. C.
James Franklin Henderson, Jr., Chesterfield, S. C.

Virginia Carol Henderson, Monroe, N. C.
Robert Michael Henry, Winston-Salem, N. C.
John Andrew Hiatt, II, Winston-Salem, N. C.
Barbara Wray Hill, Eastover, S. C.
Carol Elizabeth Hill, Eastover, S. C.

Chess Carley Hill, II, Kannapolis, N. C.
James Alexander Hill, Orangeburg, S. C.
Lonnie Clinton Hill, Jr., Eastover, S. C.
Terry Donald Hill, Lamar, S. C.
Benny Kermit Hinson, Jr., Kannapolis, N. C.

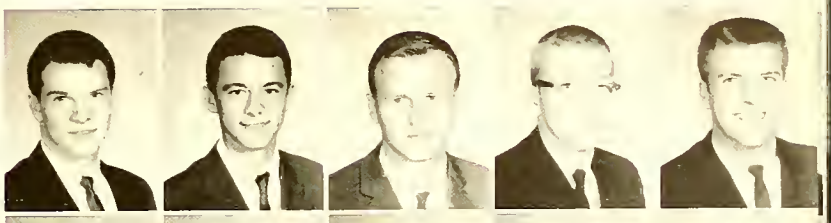

Jack Conway Hinson, Monroe, N. C.
Sally Ruth Hocutt, Wendell, N. C.
Harriet Adele Hollingsworth, Concord, N. C.
William Harold Holloway, Clayton, N. C.
Clyde Sherrill Honeycutt, Albemarle, N. C.

Bertha Ellen Horton, Monroe, N. C.
William Andrew Horton, Thomasville, N. C.
Sammy Kay Howell, Ellerbe, N. C.
Celeste Elizabeth Howie, Monroe, N. C.
Virginia Leigh Howie, Hamlet, N. C.

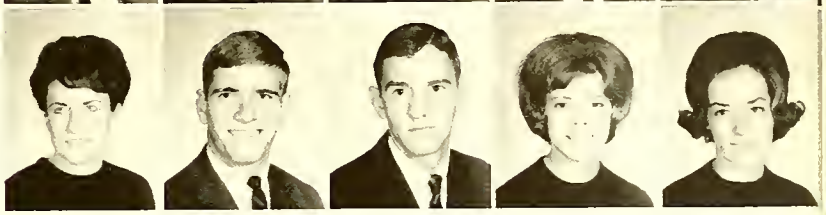

THE FRESHMAN CLASS

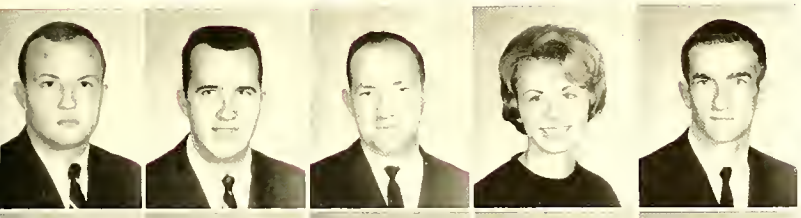

Michael Wade Howle, Darlington, S. C.
Wayne Hilton Huckabee, Bethune, S. C.
Jack Hudson, Lancaster, S. C.
Vicki Ann Hudson, Asheboro, N. C.
James Joseph Humble, Asheboro, N. C.

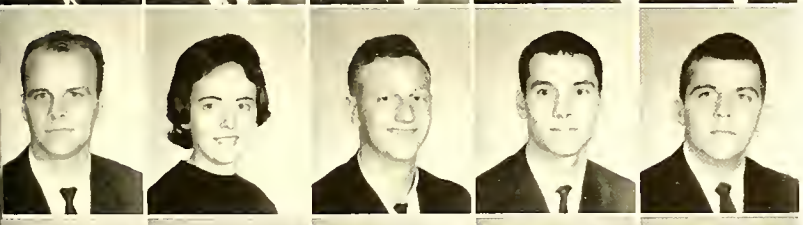

Carl Kenneth Huneycutt, Monroe, N. C.
Charlotte Diane Huneycutt, Albemarle, N. C.
James Darrell Huneycutt, Oakboro, N. C.
James Alfred Hunter, Clemmons, N. C.
Norman Sabert Hunter, Statesville, N. C.

Cheryl Dean Hutchinson, Georgetown, S. C.
Edward Arman Hutson, Jr., Greensboro, N. C.
Franklin R. Ingle, Whitsett, N. C.
Michael Reeves Ingram, Kannapolis, N. C.
Jimmy Randal Isenhour, Kannapolis, N. C.

Robert Eugene Isenhour, Concord, N. C.
Douglas R. Ivester, Winston-Salem, N. C.
Tony Cecil Jacobs, Salisbury, N. C.
William David Jenkins, Sumter, S. C.
William James Jennings, Jr., Charlotte, N. C.

Robert Clinton Jernigan, Elizabethtown, N. C.
Mildred Annie Jerome, Peachland, N. C.
Phillip Wesley Johnson, Winston-Salem, N. C.
Sylvia Annette Johnson, Concord, N. C.
Edward L. Johnson, Hamlet, N. C.

James Herrion Johnson, Wadesboro, N. C.
Vivian Genie Jones, Liberty, N. C.
William Oliver Jones, Jr., Greensboro, N. C.
Jerry Lee Jordan, Monroe, N. C.
Robert Norris Joyner, Reidsville, N. C.

THE FRESHMAN CLASS

William Flowers Junker, Mocksville, N. C.
William Cager Justice, Jr., Winston-Salem, N. C.
Kamthorn Kamolvarinthip, Bangkok, Thailand
Pamela Jean Keller, Taylorsville, N. C.
Robert Davis Kent, Yadkinville, N. C.

Larry Oliver Kerr, Charlotte, N. C.
Doris Jane Kiker, Polkton, N. C.
Hugh Thomas King, Jr., Loris, S. C.
Theresa Lynn King, Mineral Springs, N. C.
Francis Vernon Knox, Cornelius, N. C.

Ebbie Franklin Lassiter, Laurinburg, N. C.
David R. Latham, Monroe, N. C.
Perry Michael Lawing, Maiden, N. C.
Gary Eugene Laws, Boomer, N. C.
Vincent Joseph LeClerc, Southport, N. C.

Devon Walton Lee, Conway, S. C.
Simeon Ramon Lee, III, Charlotte, N. C.
Sarah Jean Lemmond, Sanford, N. C.
Charles Nolan Leonard, Lexington, N. C.
Charles Eugene Lewis, Laurinburg, N. C.

Thomas Jennings Lewis, Jr., Harrisville, S. C.
Brenda Sue Little, Kannapolis, N. C.
Kenneth Redmond Lloyd, Raleigh, N. C.
Charles Edwin Lockman, Lincolnton, N. C.
George Otis Loftis, Oxford, N. C.

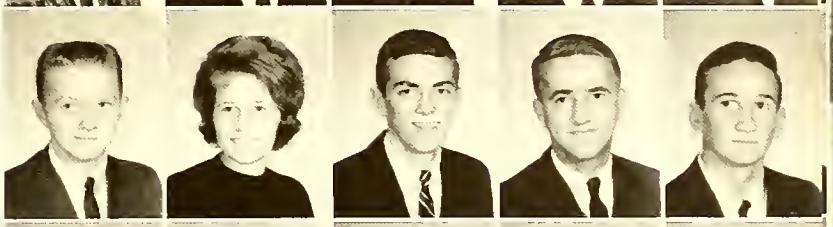

Linda Gale Loftis, Greenville, S. C.
John Deryl Long, Sumter, S. C.
Kenneth Charles Long, Monroe, N. C.
Diana Jo Love, Greensboro, N. C.
Elizabeth Louise Love, Gastonia, N. C.

Glenn Stephen Lowery, Wa[illegible]
Herbert Dwight Lurie, [illegible]
Mary Alice Lutz, Sh[illegible]
Frankie Elaine McAllister, [illegible]
Carlton Lawrence McCallum, Carthage, N. C.

James Charles McCallum, Monroe, N. C.
Richard Alan McCannell, Arlington, Va.
V. Jane McConnell, Cornelius, N. C.
John Benjamin McCutcheon, Jr., Lake C[illegible]
James Raymond McDaniel, Carlisle, S. C.

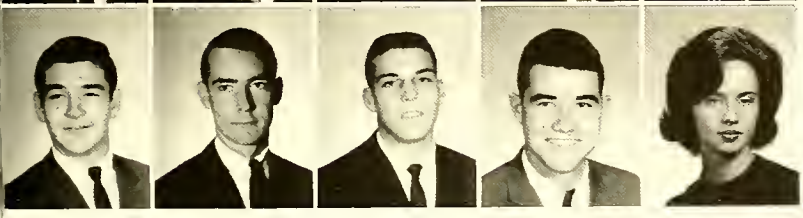

Lawrence Reginald McDonald, Aberdeen, N. C.
James Harry McGugan, Red Springs, N. C.
John Vernon McHan, Jr., Shelby, N. C.
Donald Frank McLane, Salisbury, N. C.
Linda Louise McKinney, Mocksville, N. C.

Adolphus Alexander McLeod, Jr., Sumter, S. C.
Malcolm Patterson McLeod, Mt. Pleasant, N. C.
Jerry Rutledge McNinch, Charlotte, N. C.
Betty Hill Maddrey, Mooresville, N. C.
W. Olin Maples, Jr., Rockingham, N. C.

Robert Dean Marshall, Arlington, Va.
Barry Norman Martin, Cheraw, S. C.
Wanda Gail Maske, Marshville, N. C.
Donald Ray Mathis, Marion, N. C.
Carl Vernon Matthews, East Bend, N. C.

Elizabeth Ann Matthews, Roanoke Rapids, N. C.
William Lance Maye, Charlotte, N. C.
George Franklin Maynard, Fayetteville, N. C.
James P. Meadows, Statesville, N. C.
H. Alexander Melvin, Jr., Kinston, N. C.

Judy Ann Menius, Kannapolis, N. C.
Gerald Lee Mentzer, Parkton, Md.
Brenda Kay Merritt, Sanford, N. C.
Mims Emrod Merritt, Jr., Lake City, S. C.
Stanley W. Messick, Jr., Hickory, N. C.

Julia Mae Michael, Lexington, N. C.
Susan Donna Miles, Valdosta, Ga.
Gloria Jeanette Milewski, Concord, N. C.
James Lee Miller, Charlotte, N. C.
Monica Lois Miller, Greenville, S. C.

Lois Irene Mills, Ruby, S. C.
Robert Truman Mills, Camp Lejeune, N. C.
Billie Ann Mintz, Clinton, N. C.
James Mason Mitchell, Winston-Salem, N. C.
James Paul Mitchum, Peachland, N. C.

Carol Anne Money, Florence, S. C.
Anthony Arms Monfrado, Spindale, N. C.
Carlos Joe Moore, Kannapolis, N. C.
Leonard Robert Moore, Charlotte, N. C.
Tyree Wright Moose, Jr., Florence, S. C.

Fredricka Culley Morgan, McBee, S. C.
Nancy Juanita Morris, Kannapolis, N. C.
Robert Simpson Morrison, Chesapeake, Va.
Anthony Clay Morton, Greensboro, N. C.
Michael West Moss, Kannapolis, N. C.

Charles Byrd Mungo, Hartsville, S. C.
Frederick Thurston Murray, III, Elloree, S. C.
John Richard Myers, Monroe, N. C.
Betty Lambert Nance, Charlotte, N. C.
Jacquelyn Joy Napier, Matthews, N. C.

THE FRESHMAN CLASS

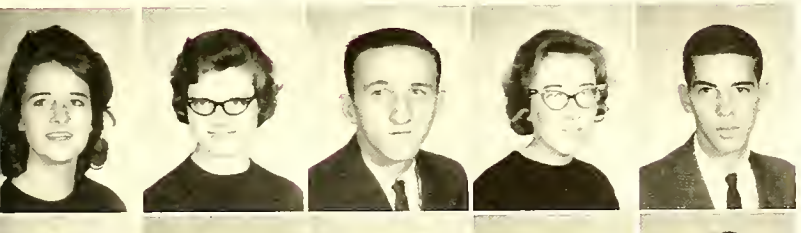

Manie Carlotta Napier, [illegible]
Mary Anna Napier, [illegible]
Kermit Lee Nash, Jr., [illegible]
Peggy Lorraine Nash, [illegible]
William Boyd Nash, [illegible]

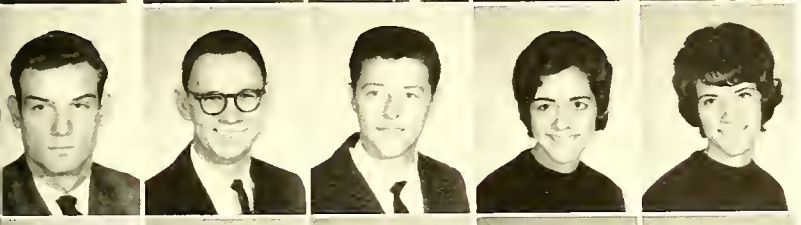

Alfred Kenneth Nemer, [illegible]
Jack Monroe Norton, [illegible]
Charles Varner Odom, Jr., [illegible]
Emma Clarice Oldham, [illegible]
Nancy Ruth Osborne, [illegible]

John Craig Ousley, [illegible]
Clarence Ashley Page, [illegible]
Howard Lee Pardue, Jr., [illegible]
Albert C. Parker, Jr., [illegible]
Harold Dean Parker, [illegible]

Virginia J. Parker, Charlottesville, Va.
Judy Lee Parton, Monroe, N. C.
George Donald Payne, Gibsonville, N. C.
Belton John Peele, III, Fayetteville, N C
Wayne Everette Peeples, Winston-Salem, N C.

Donald Louis Petty, Jamestown, N. C
William Frederick Pfohl, Greensboro, N C.
Larry Parks Phifer, Marshville, N. C.
Elmer Thomas Phipps, Jr., Salisbury, N. C.
Dewala Carole Pierce, Marshville, N C.

Dolores Anne Pinner, Georgetown, S. C.
Ralph Wayne Polk, Indian Trail, N C.
Roger Elton Pope, Lake City, S. C.
Homer Bascom Poplin, Norwood, N C.
Toby Lane Poplin, Norwood, N C.

THE FRESHMAN CLASS

Judy Kay Poston, Kannapolis, N C
James Kyle Powell, Blanch, N C
Suchin Praisarnti, Bangkok, Thailand
Betty Marie Pressley, Monroe, N C
Charles Wingard Price, Newberry, S C.

Harlen James Price, Monroe, N. C.
Warren C. Price, Chesterfield, S. C.
Carolyn Joan Puckett, Kinston, N C
James Alvin Purvis, Florence, S C
Larry Dale Query, Concord, N C

Larry Lee Raley, Charlotte, N C
Pressley Robinson Rankin, Ellerbe, N C
John Shepard Reaves, Jr., Gaffney, S. C
Johnny Edgar Reeder, Monroe, N C.
William Thad Renegar, Jr., Winston-Salem, N. C

Kenneth Leon Reynolds, Franklin, N. C.
George Bennett Rhinehardt, III, Fort Mill, S. C.
Linda Kay Rhyne, Charlotte, N. C.
Robert Lee Ricketts, Wadesboro, N. C.
Charles Dee Roberson, Jr., Kernersville, N. C.

Donald Reed Robertson, Roanoke, Va.
David Wilkes Robinson, High Point, N. C.
Ernest Gilbert Robinson, Jacksonville, N. C.
George Matthews Rogers, McColl, S. C.
Grover Harold Rogers, Jr., New London, N. C.

John Daniel Rogers, Monroe, N. C.
Larry Douglas Rogers, Columbia, S. C.
Thomas Dale Rollins, Monroe, N. C.
Claude Osborne Ross, Jr., Shelby, N. C.
Donald J. Russell, III, Matthews, N. C.

Charles Eldon Saverance, Pamplico, S. C.
Ronald Doyle Scheets, Monroe, N. C.
Dodson Ramseur Schenck, Greensboro, N. C.
Earl Charles Schooley, Southern Pines, N. C.
Andrew Alexander Scott, Southern Pines, N. C.

William H. Scott, Jr., Alexandria, Va.
Martha Ruth Segars, Bishopville, S. C.
William Paul Sell, Jr., Concord, N. C.
Barbara Camille Shinn, Concord, N. C.
Dennis Lane Shinn, Stanfield, N. C.

James Wallace Shipplett, Norwood, N. C.
George Laycock Short, Charlotte, N. C.
Pamela Shuford, Charlotte, N. C.
Paul Linwood Shuler, Santee, S. C.
Wyman Erastus Shuler, Elloree, S. C.

Wilbert James Simmons, Jr., Durham, N. C.
Larry Bruce Simpson, Monroe, N. C.
Amy Dianne Smith, Gastonia, N. C.
Archie Leak Smith, Jr., Asheboro, N. C.
Douglas Melvin Smith, Concord, N. C.

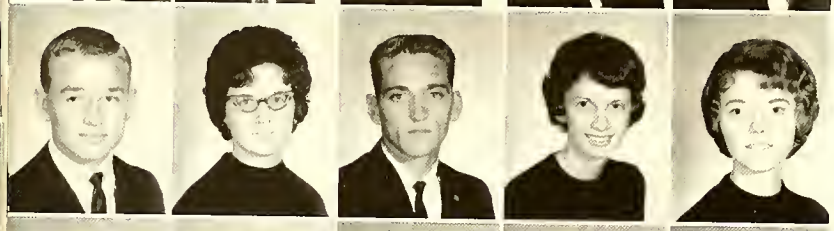

Edgar Boyd Smith, Jr., Rock Hill, S. C.
Emma Jane Smith, Andrews, S. C.
Jesse Willard Smith, Jr., Battleboro, N. C.
Judith Elaine Smith, Monroe, N. C.
Patsy Janelle Smith, Wadesboro, N. C.

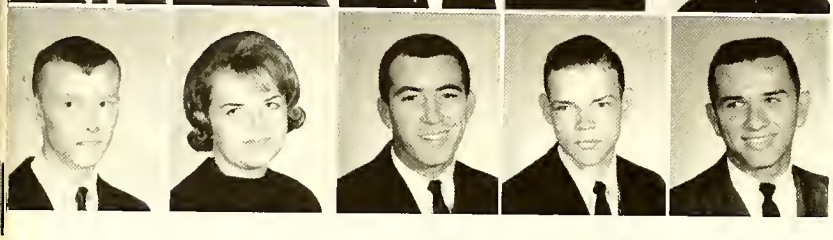

Robert Sidney Smith, Jr., Florence, S. C.
Theresa Ann Smith, Rockingham, N. C.
William McLean Smith, Andrews, S. C.
George Brittingham Smoot, Goldsboro, N. C.
Jennings Lamar Solomon, Albemarle, N. C.

William Buck Sparkman, III, Aiken, S. C.
Joseph Harvey Spears, Aiken, S. C.
Reginald G. Stalls, Washington, N. C.
Dwight Moody Stanley, Jr., Monroe, N. C.
Ronda Lee Stanton, Maxton, N. C.

Marilyn Diane Stegall, Marshville, N. C.
Kenneth W. Steiner, Hopkins, N. C.
Steven Ray Stewart, Catawba, N. C.
Kathy Lunelle Still, Albemarle, N. C.
James Howard Stoddard, Fountain Inn, S. C.

Millard Cooper Stonestreet, North Charleston, S. C.
George H. Strader, Jr., Greensboro, N. C.
Jerry Lee Strum, Statesville, N. C.
Jack Terry Sullivan, Jr., Thomasville, N. C.
Shirley Faye Sullivan, Pageland, S. C.

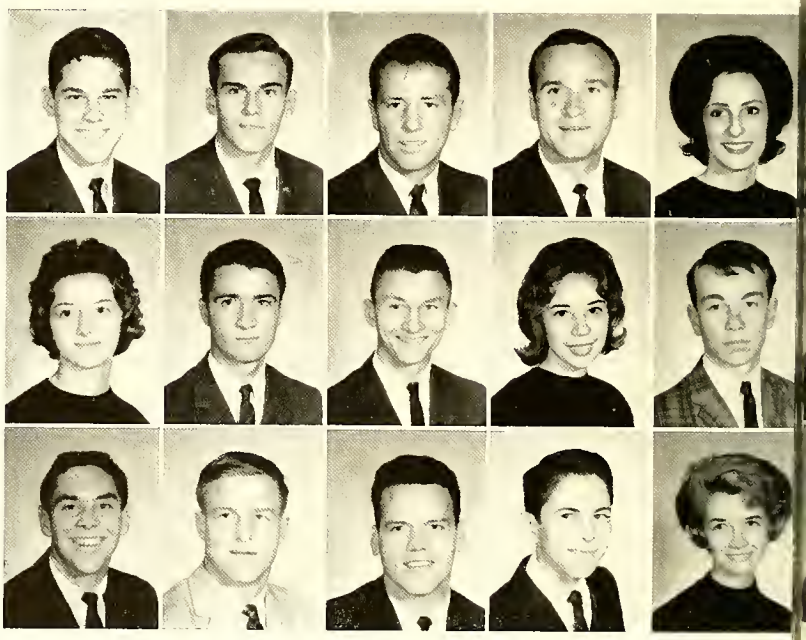

Gwendolyn Louise Summers, Georgetown, S. C.
Narong Suthisamphat, Bangkok, Thailand
Gary Raymond Swaringen, Albemarle, N. C.
Pae Huay Tan, Dhonburi, Thailand
Emily Jenell Tarlton, Wingate, N. C.

Rosie Golfo Tatsis, Charlotte, N. C.
Lawrence Ray Taylor, II, Woodruff, S. C.
Kirby Joe Taylor, Peachland, N. C.
Mary Ann Taylor, Cordova, N. C.
Stephen Gray Taylor, Robersonville, N. C.

Windley Bray Taylor, Greensboro, N. C.
Johnny Howard Teal, Rockingham, N. C.
Alvin Hubert Thomas, Monroe, N. C.
Joy Gaynelle Thomas, Walkertown, N. C.
Larry Richard Thomas, Newberry, S. C.

THE FRESHMAN CLASS

Patricia Anne Thomas, Wadesboro, N. C.
Stanley Reginald Thomas, Wadesboro, N. C.
Barbara Jean Threatt, Lancaster, S. C.
Mary Elaine Tice, Marshville, N. C.
Frank Oliver Timberlake, Jr., Wake Forest, N. C.

Donald Rees Todd, Kannapolis, N. C.
John Lucas Todd, Fort Kobble, Canal Zone
James Ray Tomberlin, Monroe, N. C.
Jerry Leander Tomberlin, Monroe, N. C.
Thomas Foil Torrence, Concord, N. C.

Earl Marshall Trotter, Williston, S. C.
Kenneth David Truitt, Vale, N. C.
Linda Gail Trull, Wingate, N. C.
Lloyd Taft Tucker, Jr., Monroe, N. C.
Paul Franklin Tucker, Charlotte, N. C.

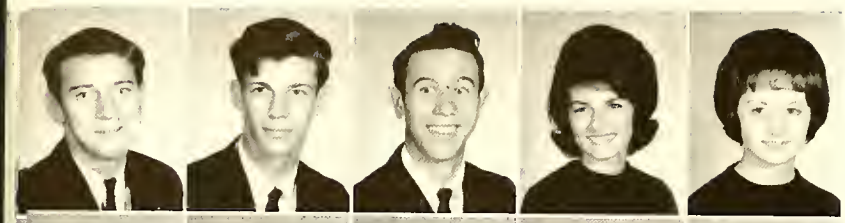

Charles Ronald Turner, Lincolnton, N. C.
Jerald Norman Turner, Florence, S. C.
Samuel Kirk Turner, Jr., Polkton, N. C.
Judy Lorene Underwood, Albemarle, N. C.
Patsy Louise Ussery, Troy, N. C.

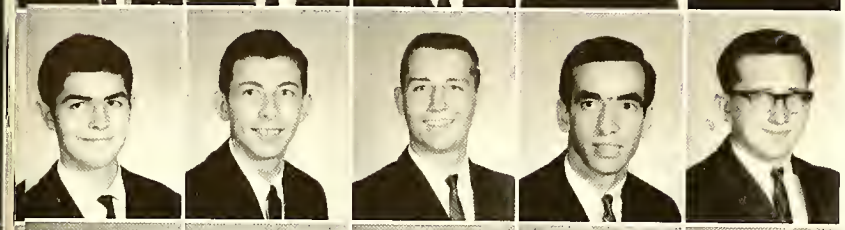

Jacob Frederik van Hoytema, Enschede, The Netherlands
Paul Edward Vinson, Franklin, N. C.
Arvil Ellis Von Cannon, Jr., Albemarle, N. C.
William Peter Vurnakes, Fayetteville, N. C.
Robert Franklin Wade, Jr., Albemarle, N. C.

Holmes Marshall Wagoner, III, Sanford, N. C.
Daniel Marvin Walker, Mebane, N. C.
Dianne Marie Walker, Mebane, N. C.
William Rae Wall, Jr., Greensboro, N. C.
Sara Lee Walters, Monroe, N. C.

THE FRESHMAN CLASS

Jerry Morris Ward, Asheboro, N. C.
Otto Tobey Ward, Florence, S. C.
Richard Dwight Ward, Monroe, N. C.
Rita Sue Ware, Charlotte, N. C.
Clyde Keith Warren, Morganton, N. C.

James Michael Warren, Oxford, N. C.
Frances Ann Watkins, North Wilkesboro, N. C.
Charles Lee Watson, Raleigh, N. C.
William Ralph Watson, Marshville, N. C.
Ernest Paul Weant, Charlotte, N. C.

Harold Clark Webster, Jr., Winston-Salem, N. C.
Robert Harris Whitaker, Monroe, N. C.
William Scott White, Concord, N. C.
Rebecca Ann Whitener, Charlotte, N. C.
Jimmy Norwood Whitley, Selma, N. C.

Jimmy Wayne Whitley, Marshville, N. C.
Joyce Elaine Whitley, Monroe, N. C.
Robert Gravely Whitten, Henderson, N. C.
Donald Ray Wiggs, Princeton, N. C.
Stephen George Wilkerson, II, Rochester, N. Y.

Betty Susan Williams, Marshville, N. C.
Dudley Bonitz Williams, Jr., Oxford, N. C.
Gary Randall Williams, Newell, N. C.
Gene Wallace Williams, Albemarle, N. C.
Isaac Jackson Williams, Rex, N. C.

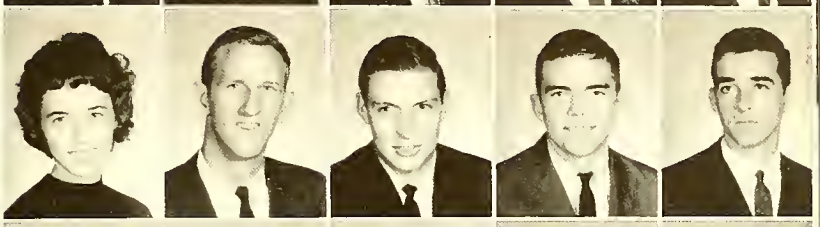

Frank Whitlock Williamson, Jr., Greensboro, N. C.
Bill Newton Wilson, Salisbury, N. C.
Eddie Dean Wilson, Shelby, N. C.
Katherine Engle Wimbish, Greensboro, N. C.
Thomas Denver Windsor, Bethania, N. C.

Jack B. Witherspoon, Sumter, S. C.
Robert Ray Wittmann, Jamestown, N. C.
Jesse Thomas Wood, Jr., Winston-Salem, N. C.
Thomas Perry Woodard, Kannapolis, N. C.

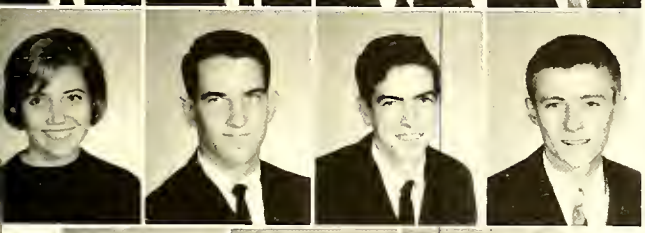

Mary Ellen Wrenn, Greensboro, N. C.
Richard Newton Wright, Greensboro, N. C.
William Chanford Wright, Jr., Polkton, N. C.
Richard Carlton Yarborough, Raleigh, N. C.

William Richard Yates, Charlotte, N. C.
Larry Birney Younginer, Florence, S. C.
Jacob Douglas Zeigler, Andrews, S. C.

ORGANIZATIONS

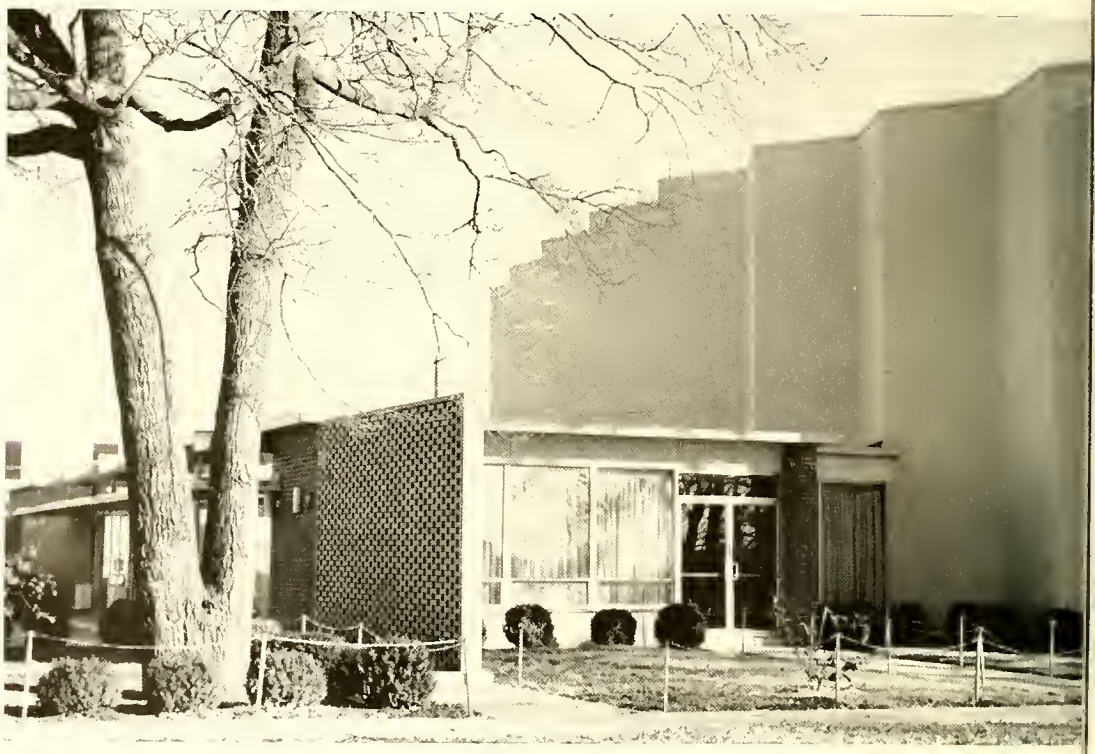

'64 SEGMENTS of

EXECUTIVE COUNCIL

Darrell Ussery, President; Bob Richards, Vice-President; Linda Hildreth, Secretary-Treasurer; Becky Hough, President of Cannon Dormitory; Charles Adams, President of Freshman Class; Vinnon Williams, President of Sophomore Class

This year the Student Government, under the leadership of Darrell Ussery, has broadened in scope and increased in useful activities. Beginning the first week of the school year, the Student Council carried out the Orientation Program and helped to make each new student feel "at home." The Student Council also published the Student Handbook. Throughout the year, the Student Government has sponsored hootenannies, helped select the lyceum programs, beautified the Student Center, sponsored a Christmas program for the underprivileged, helped with Homecoming and May Day Activities, purchased leisure equipment such as Ping Pong and Chess, and planned a variety show for all interested members of the student body. Through its various branches, the Student Government performs many useful services that promote the betterment of the individual student and Wingate College.

STUDENT COUNCIL

STUDENT GOVERNMENT OFFICERS

First Row: Becky Hough, Linda Hildreth, Lynda Williams, and Vinnon Williams.

Second Row: Boyd Sockwell, Donald Mathis, Thomas Windsor, Reginald Waddell, Frankie Montgomery, Darrell Ussery, and Allan Brown

Third Row: Charles Adams, William Jennings, Frank McLane, Bobby Benton, Cecil Whitley, and Bob Richards

First Row: [illegible] Nina Helms, Lamont [illegible], Diana Stegall, Susan Williams, Mary Nagler and Judy Martin.
Second Row: Mrs. Bessie Kerr, Advisor, Narong [illegible], Kamthorn Kamolvarinrip, Pol. Caudle, Steve [illegible] and Mr. [illegible] Williams, Advisor.
Third Row: Gerald [illegible], John [illegible], Reeve, Arnold [illegible], Bruce [illegible], Teacher, Transsu, Ahmed [illegible] and Jack P. [illegible].

Students who have a special interest in mathematics are invited to join this club. Its aim is to help students gain a better appreciation of math and its varied applications.

HONORARY MATH CLUB

All of the foreign students on the Wingate College campus are members of this organization. During the year they have visited quite a number of church and civic organizations to present programs. An outstanding experience for this club was the international retreat at Williamsburg.

FOREIGN STUDENTS CLUB

First Row: Maria Sotoipatt, Suthin Prasarnti, Narong Suthisandinar, Pasmuai Tan.
Second Row: Kamthorn Kamolvarinrip, Jacob van Hoitema, Ahmad Nejad, John Sia and Mr. [illegible] C. Chang.
Third Row: Mrs. Ruth Horton, Advisor.

GREATER COUNCIL OF B.S.U.

At Podium: Linda Williams

First Row Brenda Thomas, Diane Walker, Jerry Hamrick, Becky Hough, Judy Sasser, and Ken Simmons.

Second Row Linda Forrest, Cheryl Thomas, Maxine Gaddy, Kay Brooks, Carol Eidson, and Regina Davis.

Third Row: Marvina Hartsell, Linda Rhyne, Margaret Morrison, Diane Smith, Scott White, Ralph Petty, Gene Raymer

Fourth Row: Brenda Avant, Diane Garner, Ronnie McSwain, Bill Brooks, Cecil Whitley, and Bruce Benton

B. S. U. EXECUTIVE COUNCIL

The Wingate College Baptist Student Union is certainly one of the most outstanding organizations on the campus. All of the religious organizations function around it This organization carries out many projects throughout the year. Each meeting is a most rewarding experience to all who attend.

Two outstanding events for some of the B.S.U. members this year were a trip to the B.S.U. State Convention at Greensboro, and a trip to the State Missions Conference at Wake Forest Baptist Theological Seminary. One other main event was the sponsoring of "Christian Emphasis Week."

First Row (Seated) Becky Hough, Ken Simmons, Gene Raymer, Regina Davis, Bruce Benton, Jerry Hamrick, Lynda Williams, Brenda Thomas, Bill Brooks, and Ronnie McSwain

Second Row: Mr James O Blackwelder, B S U. Director, Judy Sasser, Cecil Whitley, Margaret Morrison, Maxine Gaddy, and Cheryl Thomas.

Sandra Dodd, Blair Brinkley, Sandra Barber, Lester Allan Brown, Frankie Lee Gour, and LeGrande Bennett

Pictured articles, calendars of events, campus scenes, and faculty news have only been a part of this year's **Triangle.** The staff has really been successful with the editing, printing, and distribution of our weekly college paper. From Monday to Wednesday each week it is typical to see its members rushing around in order to meet the Thursday deadline. On Friday they are out seeking "scoops" again. The major aim of the **Triangle** is to keep the students informed. This year it has certainly fulfilled its purpose as an outstanding publication of Wingate College.

TRIANGLE STAFF

LITERARY CLUB

The Literary Club was organized for those students particularly interested in broadening their education through reading. Under the direction of Mr. Powell, meetings are usually in the form of discussions of various selected books by the members of the club. One hour credit is given to the members.

First Row: Mike McCain, Wilson King, John Ramsey

Second Row: Ralph Petty, Jackie Flowers, Libby Zealy, Engle Wimbish, Libby Howie, Doris Kiker, Brenda Morris, Fred Harr, Larry Staley

Third Row: Mr. W. A. Powell, advisor, Sidney Snelgrove III, Dean Klutz, Mac Se[illegible], Roy Caudle, Kenneth Simmons, Tom Faggart, Bruce Benton, Jimmy [illegible]ennings, Spencer Scarborough, Arnold Bivens, Jack R. Winslow

First Row. (Top to Bottom) Ira Kirkman, Bruce Benton, James Funderburk, Ronnie Green, Cecil Whitley, Dianne Carpenter, Marilyn Easley, and Miss Helen Cowsert, Advisor.

Second Row, (Top to Bottom) Jimmie Drye, Wallace Tucker, Arnold Bivens, Carl Bush, Tommy Cox, Carol Eidson, Mr Robert Morgan, Advisor, Dr. Rosemary Edens, Advisor, and Mrs Virginia Heath, Advisor.

ALPHA MU GAMMA

One of the service and honorary organizations, Alpha Mu Gamma seeks to promote a sincere interest in the study of foreign languages. A student must have completed three semesters of language with above average grades to become a member of this group.

Any student sincerely interested in business as a career is welcomed as a member of Phi Beta Lambda. Its purpose is to equip business students for the role of successful men and women of their field. The Wingate chapter is associated with the national organization.

PHI BETA LAMBDA

First Row Jane Clontz, Treasurer, Ann Epps, Secretary; Cheryl Thomas, Vice-President, Wayne Miller, President; (Not pictured: Frankie Isenhour, Reporter).

Second Row John Curry, Barbara Lee, Barbara Shinn, Marvina Hartsell, Gwen Summers, Evelyn Childers, Mary Ellen Wrenn, Mary Brammer, Cheryl Hutchinson, Diane Greene, Brenda Avant, Sue Foard

Third Row Mr Sam Greer, Advisor, Bill Sells, Glenda Humble, Emma Jean Smith, Lou Brown, Ruth Abernethy, Laura Robinson, Delores Pinner, Janice Barnes, Louise Ussery, Frankie McAllister, Gaynelle Thomas

Fourth Row John Mangum, John L Todd, Henry Helms, Andy Scott, Gerald Goodson, Paul Calloway, Thurston Murray, Peggy Cox, Gary Snow, Tommy Cook, Larry Byrd, Kermit Nash, Dan Shive, Wallace Shipplett, Ben Simmons, Ronnie Cobb, Steve Piper, Arnold Bivens, Steve Hill, Durwood Carter, Sammy Dixon, Grady DuBose, Wayne Peoples, Roger Pope, Jennings Solomon, Charles Barlow, Jerry Bundy.

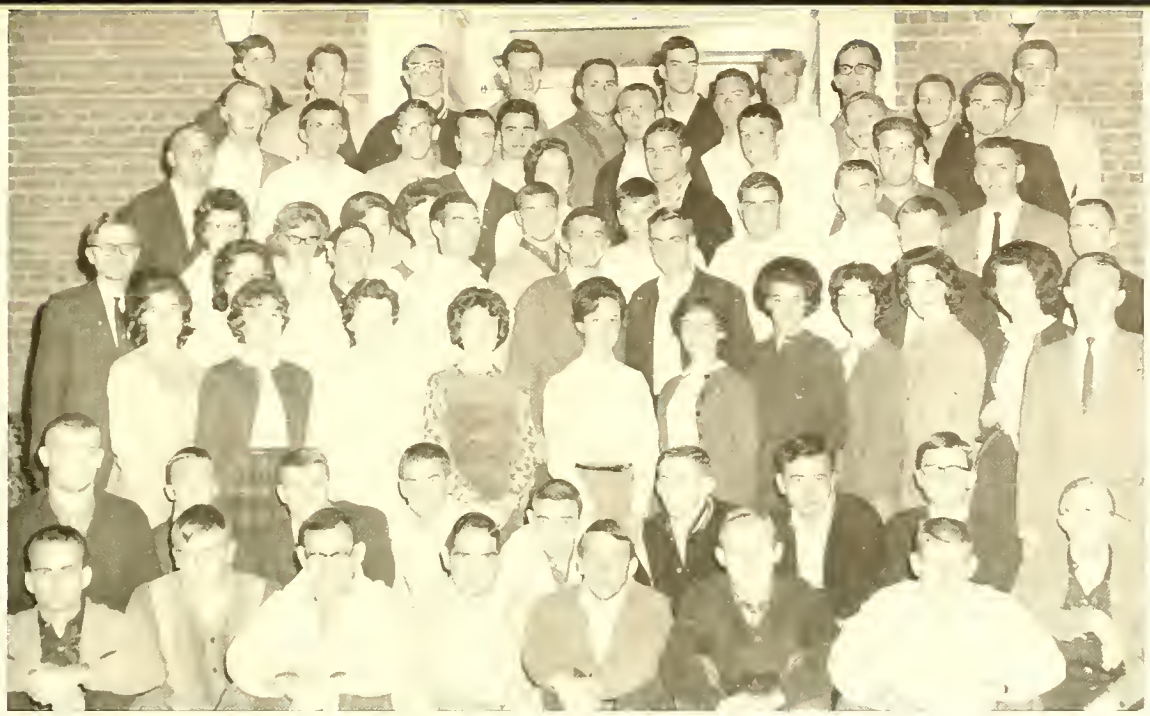

First Row: Ranford Hasseden, Tommy Wright, Paul Bendy, E. [illegible] Bradley, James Lock, Jim Funderburk, and James Kirkman.

Second Row: Wes Lamoureaux, Ira Poisner, John Myers, Eugene Morton, Roddey Fisher, George Baucom, Joe Wilkinson, Charles Davis, and Sherrill Honeycutt.

Third Row: Harret Hollingsworth, Freddie Morgan, Marty Penne, Pat Renegar, Mary Ann Helms, Marvin Easley, Silvia Fesperman, Mr. Fletcher, Advisor.

Fourth Row: Frankie McAlister, Sheron Stasdee, Ed Paskind, Charles Adams, Wes Shuler, Jimmy H[illegible], Edward Hamilton, and Johnny Napier.

Fifth Row: Mr. Wunderly, [illegible], Rita Linker, Judy [illegible], Howie [illegible], Linda McKinney, Sara Bass, Bill Gregory, Gene [illegible], Bruce Benton.

Sixth Row: Barry Shields, Allen Sutton, Norman Hunter, Frank Davis, Jimmy Drye, Gary Bensch, Kenneth Simmons, Vance Helms, Robert Barnhardt, and Ravon Baker.

Seventh Row: Lance Furr, Homer Saunders, Paul Wheant, Paul Bowin, [illegible] Gaskin, Tommy Allen, Don Starborough, Tommy Query, Ken Reynolds.

BIOLOGY CLUB

The Biology Club is organized for the student with a love for nature and nature study. Meetings afford the members opportunities to view films, participate in discussions, or take field trips.

SIGMA ALPHA OMICRON

Sigma Alpha Omicron is an honorary fraternity open to the engineering student who is dedicated to the idea of serving his fellowman with ability gained through careful study and optimism gained from a job well done. Highlights of this year's meetings have been the guest speakers in the various phases of engineering.

First Row: Jerry Richardson, Robert [illegible], Secretary-Treasurer, Stonewall [illegible], James Rogers, Vice-President, Mr. Stott, Advisor.

Second Row: Davis Deese, Jim Reese, Milton Transou, Don Mega, President, Dave Dreher, and E. [illegible].

First Row George Rogers, Bill Jones, Nick Dockery, Ahmad F Kayed, Dewala Pierce, Carol Hall, Stella J Eller, and Mary Napier

Second Row. Mr Johnson, Advisor, Kamthorn Kamolvarinthip, Joseph Spears, Arthur J Napier, David Batten, Suchin Praisarnti, Ronald L Abbott, and Johnnie Shirley

Third Row Marion Chilton, Pressley R Rankin, Robert D. Marshall, Reggie Thomas, Arnold Bivens, J Lynwood Hardison, Davis Deese.

Fourth Row. Thomas Cleek, John N. Reece, Charles Garnett, Reggie McDonald, James R. Allred, Ralph Petty, James E Rogers, and Robert Jockisch.

Fifth Row Bruce Busfield, Dennis S Hauser, Milton Transou, John R. Barton, Kenny Lloyd, R. Phillip Melvin, Jr, Richard Griffin, and Tommy Query.

Sixth Row. Michael Moss, Dan Meigs, Jr., Vice-President, Stonewall J. Jones, Jr, Granison Garrison, Jerry Stallings, Steve Valand, Jack Winslow, President, and Bobby McKown, Secretary-Treasurer.

CHI OMICRON PI

Chi Omicron Pi is an honorary fraternity whose purpose is to create and stimulate interest in Chemistry, promote fellowship and goodwill among students of Chemistry, and work for the betterment of the college. Special activities of the club this year were tours of Douglas Aircraft in Charlotte and Bodin Aluminum Plant.

ALPHA PI EPSILON

Alpha Pi Epsilon is a national honorary fraternity for students in the secretarial field. The requirements for membership into this club are quite severe. Its members attempt to stimulate an interest in the secretarial field of work. Membership is by invitation.

Mrs. Sue F. Austin, Sponsor, Jane Clontz, Olive Smith, Mrs Ann C Boone, Sponsor.

First Row: Marilyn Easley, Maxine Gaddy, Brenda Thomas, Carol Eidson, Becky Hough, Sylvia Fesperman, Elizabeth Hussey, Sharon Walters, Mrs. Christopher, Faculty Advisor.

Second Row: Mr. Morgan, Faculty Advisor, Darrell Ussery, Wallace Tucker, James Funderburk, Jack Winslow, Dan Meigs, Milton Transou, Jimmie Drye, Arnold Bivens, Randy Haselden, Eugene Morton, Cecil Whitley

PHI THETA KAPPA

Phi Theta Kappa has been one of the most outstanding clubs on our campus this year. Not only have its members maintained a 3.5 scholastic average, but they have also served quite often in various school activities. One of its main projects this year has been to arrange and promote the college concerts. This is certainly a service to all students.

MARSHALS

The marshals of Wingate College are chosen on the basis of scholastic achievement. Being chosen to be a marshal is one of the highest honors at Wingate and entitles one to serve at formal academic occasions.

First Row: Becky Hough, Sharon Walters, Olive Smith, Maxine Gaddy, Sylvia Fesperman, Carol Eidson, Marilyn Easley, Brenda Thomas, Elizabeth Hussey, Jane Clontz

Second Row: Cecil Whitley, Darrell Ussery, Milton Transou, Jimmie Drye, Dan Meigs, Wallace Tucker, Jack Winslow, Arnold Bivens, and Ranford Haselden

Kathy Pennell, Mr. Ralph C. Williams, Sponsor, Sheron Soesbee, Mike Bartlett, Betty Maddrey.

THE 1964 GATE strives for complete

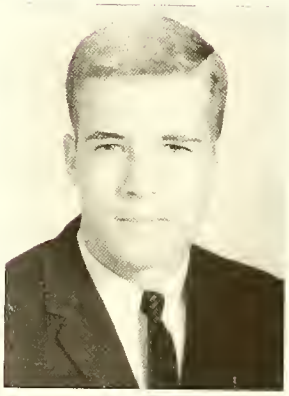

Mike Bartlett
Editor

Betty Maddrey, Dewala Pierce, Sheron Soesbee, and Kathy Pennell

Left to Right: Dewala Pierce, Ralph Perry, Jimmie Davis

Lost summer ideas and plans were formulated by Mike Bartlett for the 1964 **Gate.** Since that time many hours of tedious work have been spent putting together the segments of 1964. There were many times when we felt as if our work was endless, but we kept working and have completed a yearbook in which we take pride. We hope that this annual is one you will enjoy and treasure always.

coverage of "your year at Wingate College"

Dewala Pierce, Ralph Perry, Mike Bartlett, Ralph Perry, Jimmie Davis, Sylvia Dudley, Betty Madore.

PHI RHO PI

Phi Rho Pi is our deboting society ond offers countless opportunities for its members in the reolm of speoking. Its members have represented Wingote College very well on numerous occosions this yeor. A somple debote wos presented in chopel before the student body.

First Row Davis Deese, Diana Love, Mrs Carolyn Gaddy, Advisor, Doreatha Cooley.

Second Row: George Rogers, Vance Helms, Tommy Morgan, Tony Morton

Inset Mr Joel Herren, Advisor

YOUNG WOMAN'S AUXILIARY

Certoinly one of the outstonding organizotions thot contributes toword the spiritual development of the young women at Wingate is the Young Womon's Auxiliory. This organizotion, which meets bimonthly, unites young women with a purpose to further interest in the power of missions. They strive to witness for Christ by fostering the odvoncement of worthy organizotions that seek to minister to the physicol ond spirituol needs of others.

Top to bottom, left. Gwen Summers, Regina Davis, Joy Parker, Carol Edison, Linda Batten, Sania Robertson, Glenda Young, Judy Sasseo, Kay Brooks, Margaret Morrison, Mrs. Cawser.

Top to bottom, right. Cheryl Hutchinson, Ginny Greggs, Susan Taylor, Martha Smith, Judy Caldwell, Sue Fand, Sylvia Lookabill, Mary Brammer, Dianne Greene, Carol Coyle, Charley Thomas.

W C W B

The Wingate College Radio Station is the latest addition to our campus in the realm of organizations. Its very efficient staff has done a superb job this year in establishing its foundations. All of the announcers possess a real talent for the job. The **Gate** wishes to congratulate this new organization for their accomplishments.

CHURCH RELATED VOCATIONS

This group is organized for students entering a vocation related to the church. Through meeting and working together they come to a better understanding of a future in the Christian ministry. The experiences these members share together will benefit them throughout life.

First Row: Seated: Back: [illegible] James Pepple Dale [illegible] Ina Mae Pate, Smith

Standing: Gene Palmer, Kenneth Simmons, Kevin Baker and The Madans

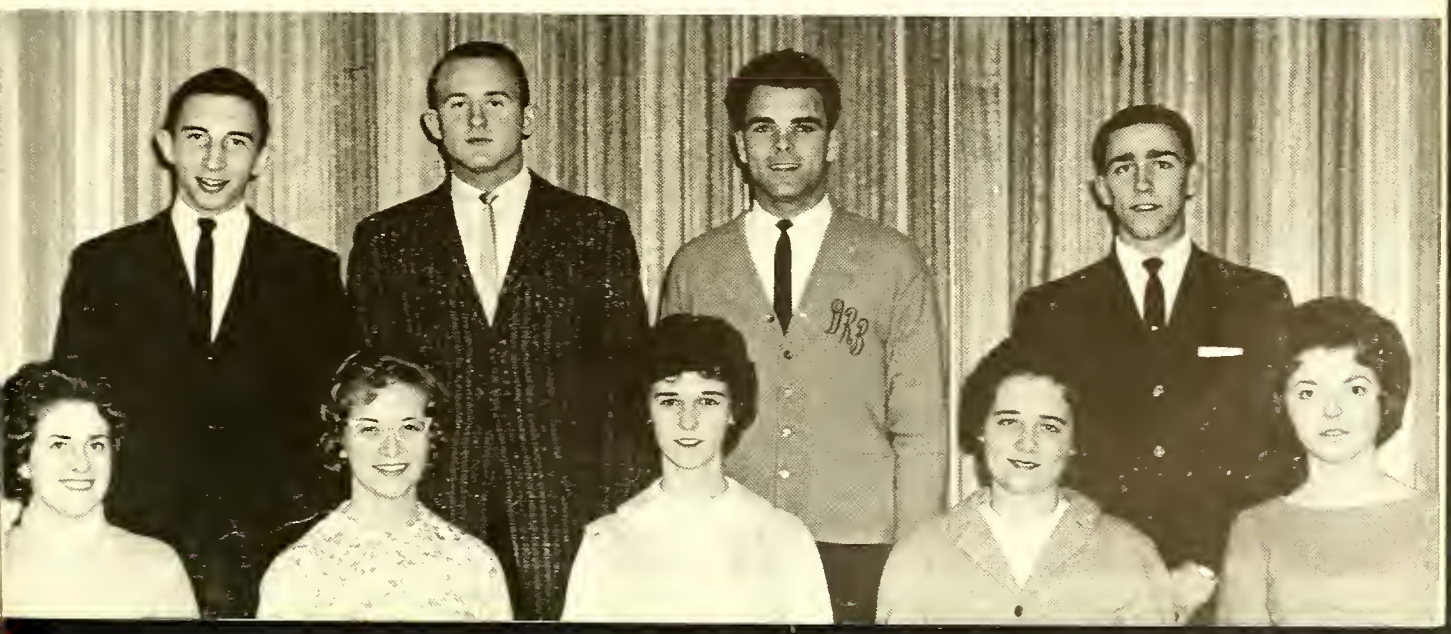

DELTA PSI OMEGA

Outstanding members of Masque & Wig are honored by being chosen to join Delta Psi Omega. Membership requirements are rigid and based on a point system built up through active participation in some phase of dramatics whether on or behind stage. The Wingate College chapter works closely with the national fraternity to provide a wider fellowship for those interested in the college theater.

Seated: Mrs. Sue Y. Fulgham, Faculty Advisor, and Linda Hildreth.
Standing: Mr. Ralph C. Williams, Faculty Advisor, Bob Richards, Mike Madden, and Dennis Gryder

Membership in Masque & Wig provides an outlet for creative ability in dramatics, set designing, costuming, make-up, and various other phases of stage production.

Under the direction of Mrs. Sue Fulghum, the plays presented by Masque & Wig are a welcome addition to college life. Participation in the District Drama Festival and state contests highlight the year's activities. Productions enjoyed this year were two one-act plays, "The Hitch-Hiker," and "Pink and Patches," and a two-act play, "The Courtship of Eddie's Father."

MASQUE & WIG

Mrs. Sue Y. Fulgham, Mr. Ralph C. Williams, Faculty Advisors

First Row: Judy Sasser, Frankie Isenhour, Dewala Pierce, Frankie McAllister, Jane Hagler, Doris Allred, Becky Whitener, Joyce Hasty, Dennis Gryder, Mike Moss, and Andy Horton

Second Row: Ray Taylor, Ken Sellers, Charles Watson, Boyd Nash, Bill Brooks, Richard Ussery, Butch Smith, Allan Brown, Mike Madden.

First Row: Eddie [illegible], Harold [illegible], [illegible] Lloyd Crisco, [illegible] Sweet, [illegible] Pierce and Eugene [illegible]. Second Row: Malcolm Weathers, Linwood [illegible], James [illegible] ... [illegible] Dane [illegible] ... Third Row: [illegible]

"W" CLUB

The "W" Club is composed of those boys who are outstanding in athletics and have lettered in major sports at Wingate. This group promotes greater school spirit in the total athletic program at Wingate.

WOMEN'S ATHLETIC ASSOCIATION

Women's Athletic Association members have a special interest in athletic activities. Various social and educational events are sponsored by the organization. Of special significance this year was the chapel program the group presented. The members of this organization have participated in a variety of sports during the year.

First Row: Jane Green, [illegible], Frances [illegible], Diane Greene, [illegible], Donna [illegible] and Harriet Hollingsworth.
Second Row: [illegible] Hightower, [illegible], Liz Matthews, [illegible], Pam [illegible], Elaine Boone, [illegible], Margaret Cox, Beth Gunter, [illegible] Hudson, Lynn Bauguss and Frankie McAllister.
Third Row: [illegible], Barbara Lee, [illegible], Laverne [illegible], [illegible], Sandy Greene, Pamela [illegible] and [illegible].
Fourth Row: Gay Thomas, [illegible], Margaret [illegible], [illegible] Young, [illegible] Parker, [illegible], Laura [illegible], [illegible] and [illegible] Brewer.

First Row Ed Raskind.
Second Row Doreatha Cooley, Davis Deese
Third Row. Diana Love, Rich Fuller.
Fourth Row: George Rogers, Vance Helms
Fifth Row: Tony Morton, Mr. Joel C Herren, Advisor.

DEBATE CLUB

The debaters participate in many tournaments in the country against competition from the larger universities. Many long hours are needed before a meeting, and it is not unusual for the team to bring home top honors. We are very proud of this fine group and their able coach, Mr. Joel C. Herren.

INTERNATIONAL RELATIONS CLUB

This organization is a relatively new one on the campus and is composed of students interested in international affairs. It emphasizes creative thinking and an expression of original ideas. A main project this year was the sponsoring of a current events test for history students. Two awards were presented to the top scorers. The Wingate College International Relations Club is a member of the American Association.

First Row (Seated) Mr Traynham, Faculty Advisor, Monica Miller, Kathy Helms, Secretary-Treasurer, Doreatha Cooley, Vice-President, Lu Dickson, Linda Loftis, Mary Alice Lutz, and Diane Gulledge.

Second Row (Standing) Jud Dillehay, Dick McFetters, Jimmy V. Jones, Jerry Bundy, Ahmad Kayed, President, Bruce Thompson, Joe Giltner, Ronnie Brooks, Mr. Boone, Faculty Advisor.

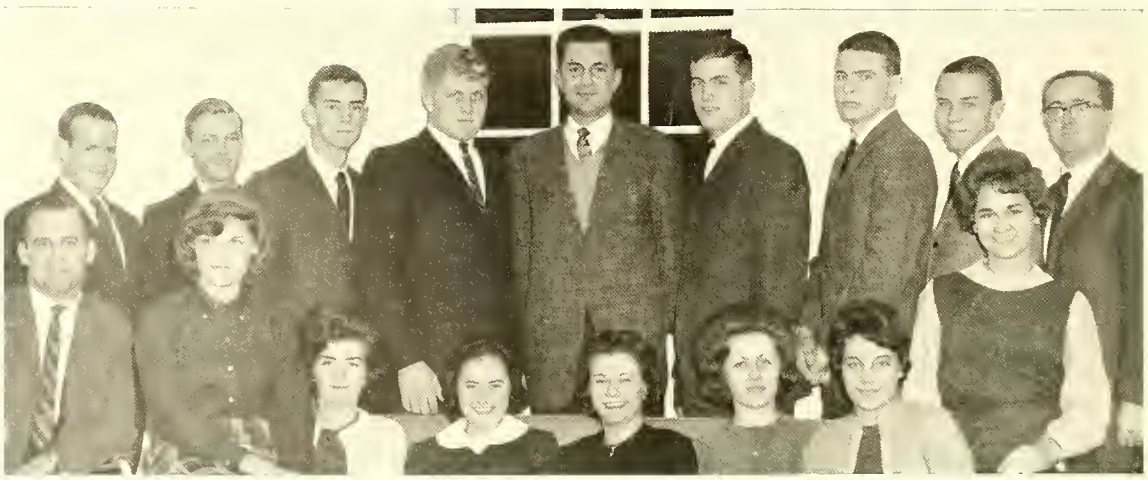

First Row: Elaine Tice, Linda Tri[illegible], Kathy Pennell, Brenda Thomas, Maxine Gaddy, Doris Beck, Margaret Fowler, Mary Ann Edwards, Shirley Sullivan, Sara Bass, Phyllis Gaddy, Kathy Helms, Nina Helms, Blanche Horne

Second Row: Dewala Pierce, Jane Clontz, Nancy Helms, Betty Pressley, Arnold Bivens, Paul Boylin, Jimmy Drye, Cecil Whitley, Mike [illegible]ngram, Ed Paskind, [illegible]nny Shirley, Mr. Jarrell, Sponsor

Third Row: Mr. Fau[illegible]enberry, Sponsor, Nancy Burleson, Ste[illegible] Burleson, Mary Napier, Car[illegible] Matthews

Fourth Row: Mr. Greer, Sponsor, Ralph Watson, Ronnie Cl[illegible], [illegible] Mangum, Johnny Napier

DRIVE-IN CLUB

More than two hundred students of Wingate College do not live on campus and commute daily from their homes in nearby areas. The Drive-In Club was organized to give these students a greater sense of belonging while at Wingate. Mr. Faulkenberry, Mr. Greer, and Mr. Jorrell serve as sponsors and meetings are held periodically to plan projects and enjoy fellowship.

FUTURE TEACHERS OF AMERICA

Future Teachers of America is a service organization composed of students who are interested in teaching as a profession. Learning more about this profession and preparing for service in it are major objectives of F.T.A. Through experiences of opportunities offered in this club its members have a better idea of what lies ahead for them.

First Row: (Seated) Ronda Stanton, Diane Gulledge, Carole Coyle, Earl Underwood, Judy Wilson, Sylvia Lookbill, Diane Honeycutt

Second Row: Doreatha Cooley, Betty Dowdy, Martha Smith, Diane Smith, Doris Allred, [illegible] Linker, Carol Edson, Patsy Smith, Jane Boyette, Ann Harrington, Judy Menius, Pamela Keller, Judy Poston, Nancy Morris

First Row: Mrs. Blackwelder, Assistant, Miss Crane, Assistant, Mrs. Smith, Librarian.
Second Row: Doreatha Cooley, Betty Maddrey, Frances Beach, Margaret Morrison, Gretchen Brown, Maxine Gaddy, Cheryl Thomas.
Third Row: Jimmy Allred, Bob Kent, Vance Helms, Jerry Strum, Greg Lane.

LIBRARY CLUB

The Library Club is made up of fourteen library assistants under the supervision of Mrs. Blackwelder, Miss Crane, and Mrs. Smith. All of its members work to assist students in the library in every way possible. The students in this organization have a real task, that of keeping things quiet in the library. One could never imagine the countless steps these have each taken to promote education at Wingate. They certainly play an important role on the campus.

COLLEGE CHOIR

The Wingate College Choir has enjoyed a most successful year. Under the direction of Mr. James O. Blackwelder its members have toured from west to east of the Carolinas. Strains from the various selections they have sung will never be forgotten by students, faculty, and many outsiders who watched and listened to them perform. The best memories, however, are those shared by the members of the choir—the strenuous practice sessions, trips together, and their many performances.

First Row: Diana Harris, Fredricka Morgan, Gloria Milewski, Barbara Brooks, Cheryl Thomas, Doreatha Cooley, Donna Miles, Joan Simpson, Janet Rape, Kay Davis, Lynda Williams, and Dianne Walker
Second Row: Judy Stephens, Kathy Still, Lenette Glenn, Joy Parker, Betty Maddrey, Linda Rhyne, Barbara Jean Bennett, Linda Loftis, Regina Davis, Ronda Stanton, Sylvia Brewer, and Mr. Blackwelder, Director.
Third Row: Barry Shields, James Funderburk, Marc Yeakley, Terry Carr, Doug Price, Larry Collins, Alan Stauch, Charles O'Quinn, Warren L. Price, Ralph Petty, Jesse Smith, Ravon Baker
Fourth Row: Sam Fonzi, Jerry Strum, Robert Wayne Smith, Wayne Huckabee, Charles Benton, James Allred, Tommy Phipps, James Meadows, C. K. Huneycutt, Warren C. Price, Wallace Tucker
Not Pictured: Milton Almond, Ann Andrews, Pat Bridges, Clair Brinkley, Sandra Greene, Sheryl Harper, Sammy Howell, Vincent LeClerc, Tim Madris, Jerry Mentzer, Lavergne Minnig, Richard Moore, Patsy Smith, Johnny Reeder, Stan Romanstine, Susan Taylor, Stephen Wilkerson, Robert Whittmann, Charles Yount.

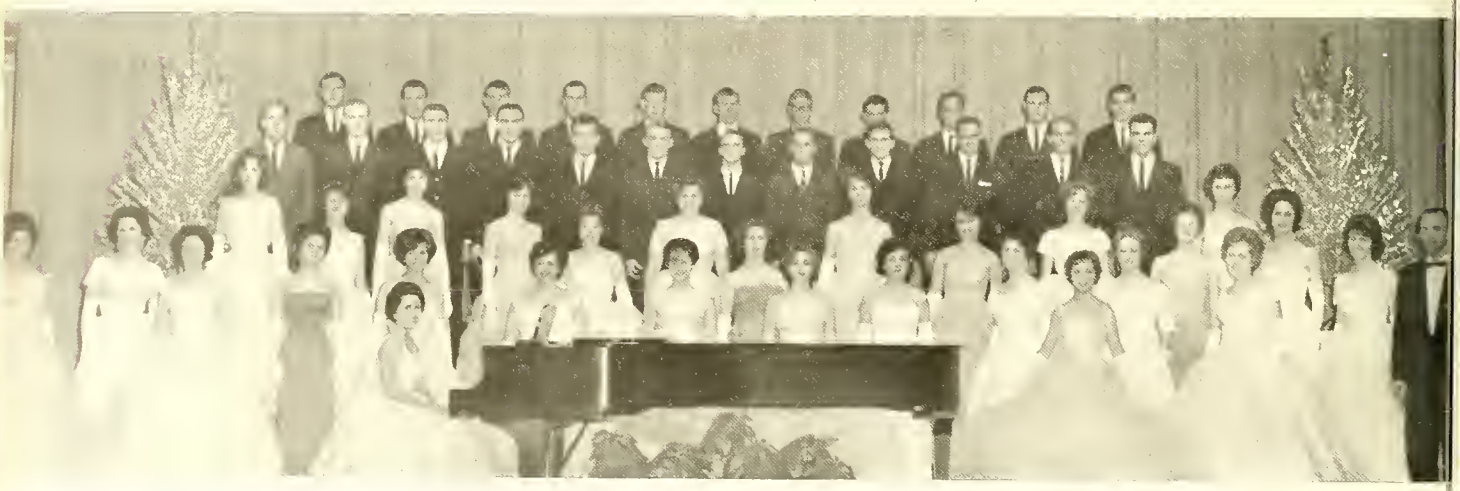

CHEERLEADERS

Always pulling for the Blue and Gold are the Wingate College Cheerleaders. During basketball season they are kept especially busy practicing and then following the team from place to place. They are really pushers for school spirit in every phase of college life.

Head Cheerleader Barbara Lee

Kneeling Chief, Barbara Lee [illegible] Hudson, Gina Lester, Elaine Boone, Veegie Barker

Standing Donna Miles, Spencer Scarborough and Harriet Hollingsworth

ATHLETICS

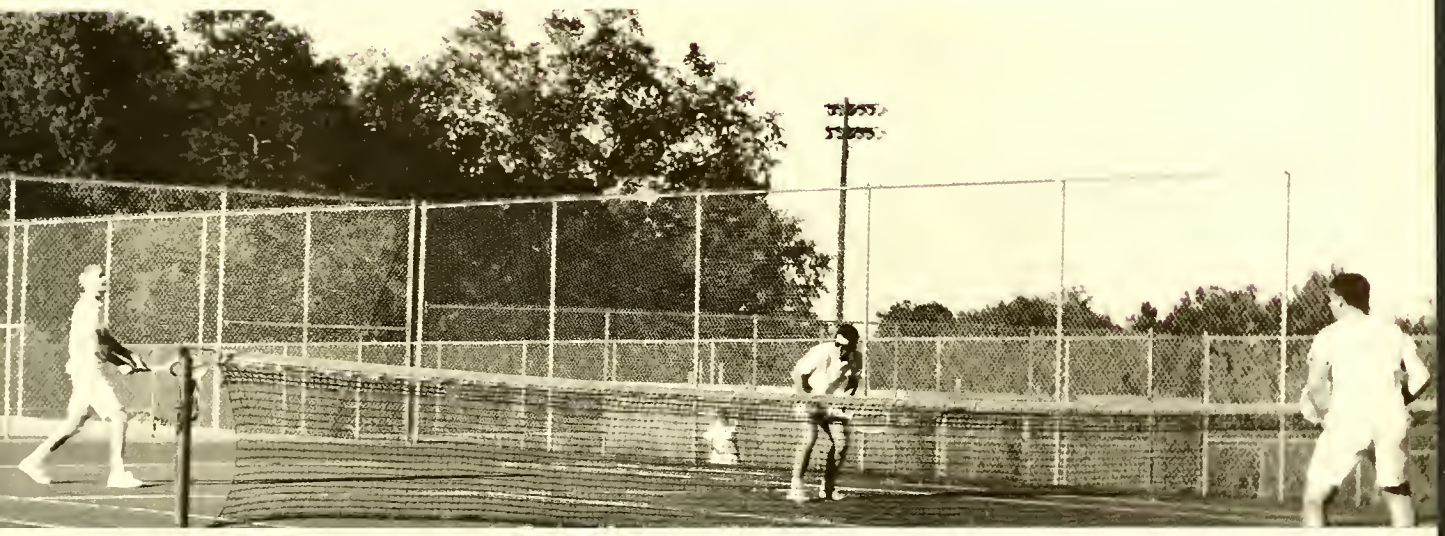

'64 SEGMENTS of

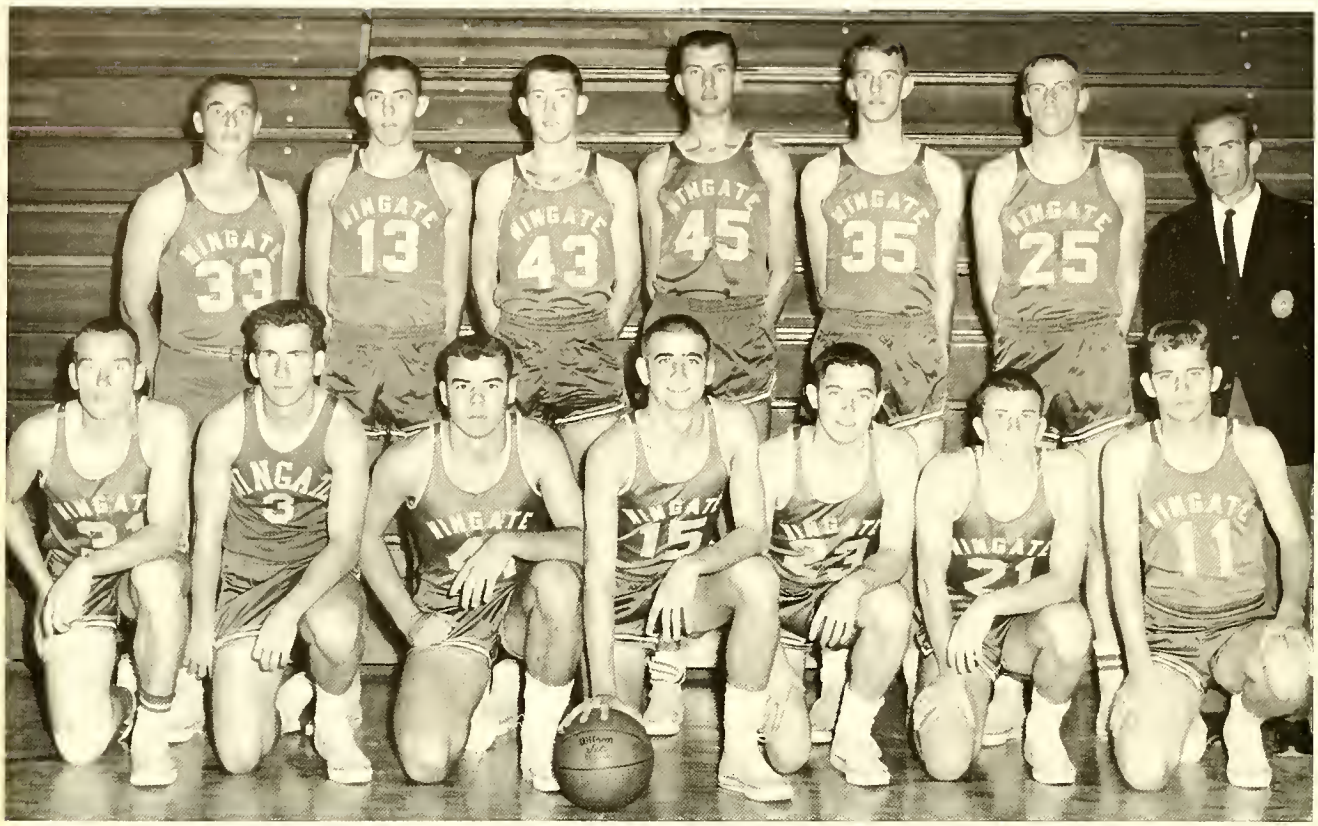

First Row (Kneeling): Willie Burleson, Cliff Atkins, Larry Kerr, Mike Martin, Mack Gaddy, Vinnon Williams, and Bill Cameron.

Second Row: Tony Burleson, Tony Bledsoe, Ricky Wagoner, Harold Holloway, Charlie Roberson, Harold Walter, and Coach Bill Connell.

Mike Martin

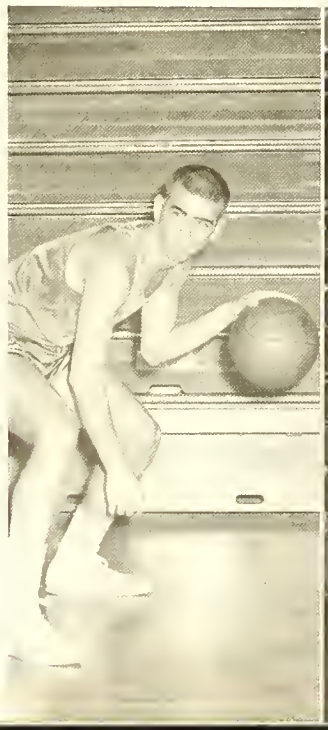

Charlie Roberson

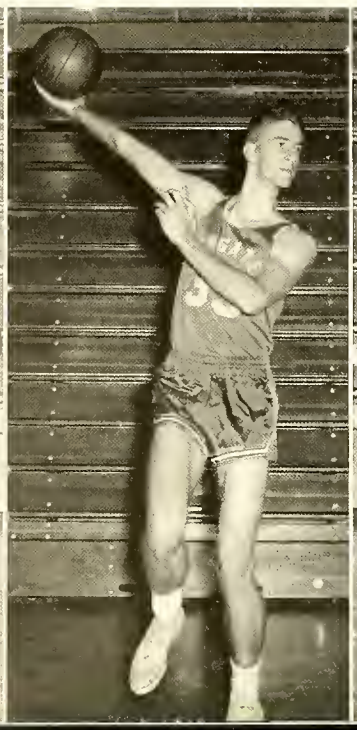

Vinnon Williams

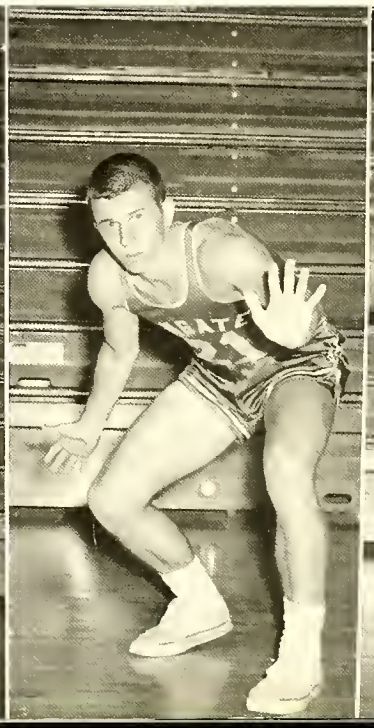

Harold Walter

Wingote's Bulldog cogers have demonstrated much potential in hardwood ocion this past seoson. Our returning sophomores hove shawn us bosketball play ot its best, ond the development of our freshmon squod has been noticeoble. With aur team effort along with the fine cooching obility of Coach Connell, Wingote looks forword ta some greoter bosketball ocion in the future . . . oll the woy to VICTORY!

SCHEDULE

Nov. 26	Spartanburg	There	94- 86	Won
Dec. 3	North Greenville	Here	71- 77	Lost
Dec. 6	Davidson Freshmen	Here	93-102	Lost
Dec. 10	Anderson	There	87- 89	Lost
Dec. 13	Gardner-Webb	Here	88- 71	Won
Dec. 14	Wake Forest Freshmen	There	49- 70	Lost
Dec. 16	Brevard	There	54- 70	Lost
Dec. 17	Lees McRae	There	74- 89	Lost
Dec. 18	N. C. Freshmen	There	77-119	Lost
Jan. 4	Davidson Freshmen	There	55- 77	Lost
Jan. 6	N. C. Freshmen	There	62- 84	Lost
Jan. 10	Asheville-Biltmore	Here	56- 52	Won
Jan. 11	Lees McRae	Here	59- 68	Lost
Jan. 28	Charlotte College	Here	82- 74	Won
Jan. 30	Gardner-Webb	There	59- 61	Lost
Feb. 1	Anderson	Here	69- 82	Lost
Feb. 3	Asheville-Biltmore	There	96- 98	Lost
Feb. 5	Charlotte College	There	78- 73	Won
Feb. 8	Brevard	Here	59- 73	Lost
Feb. 15	North Greenville	There	79- 86	Lost
Feb. 18	Spartanburg	Here	68- 56	Won
Feb. 21	Chowan	Here	66- 69	Lost

BASKETBALL

Ricky Wagoner

Bill Cameron

Horold Holloway

Tony Bledsoe

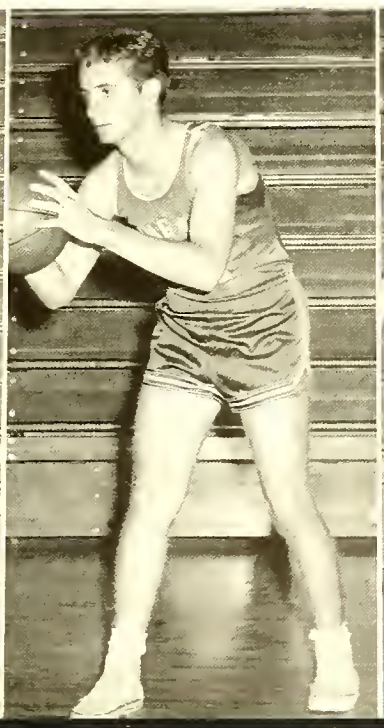

Mack Gaddy

First Row: Barry Adams, Dwight Lurie, Earl Haynes, Bill Graham, Nolan Leonard, Frank Timberlake, Eddie Hudson, Eugene Isenhour, and Steve Burns

Second Row: Gary Laws, Bernard Funderburk, Don Adams, William Smith, Mike Martin, Billy Gordon, David Beamon, Charles Bounds, and Johnny McCarney.

Third Row: Bob Hauser and Donald Way, Managers

BASEBALL

As the final months of winter slowly pass, spring trails close behind. All Wingate fans turn their attention to baseball, a sport in which Wingate has always proven its might. Coach Ronald Christopher has done a tremendous job in coaching our team on to countless victories. Wingate's superiority is exemplified even more in Mike Martin in being chosen All-American with a batting average of .443 for the year. Wingate is eager once again to see our team perform on the diamond.

Mike Martin and Mr. Ronald Christopher, Coach.

GOLF

Dennis Davis, Mr. Jim Brower, Coach, Dodson Schenck, and Jimmy Clarke.

TRACK

Coach Thomas Faulkenberry's Cross-Country and Track demonstrated real strength in the fall competition. Records were broken by several of our Wingate participants and with other records that are certainly commendable. Daily practice still continues in order to be in top shape for the action on the field this spring.

TENNIS

Under the direction of Mr. Jim Brower, Wingate has performed very well on the tennis court. Wingate defeated some of the top colleges this past fall and now awaits with much anticipation for spring to usher in another season, the chance once more to prove its excellence.

CROSS-COUNTRY

Left to right: Mr. Faulkenberry, Jim Bondurant, Dave Usher, Chip Atwater, Ronnie Brooks, Wes Snyder, and Joe West

Left to right: Coach Brower, Jimmy Hall, Burns Harris, Andy Horton, Chuck Davis, Steve Jarrell, Eddie Johnson, Malcolm Weathers, and Donald Robinson

FEATURES

'64 SEGMENTS of

Marilyn Easley

Homecoming Queen

HOMECOMING COURT

Fronces Cullom
Sophomore Attendant

Selene Horkey
Sophomore Attendant

Horriet Hollingsworth
Freshman Attendant

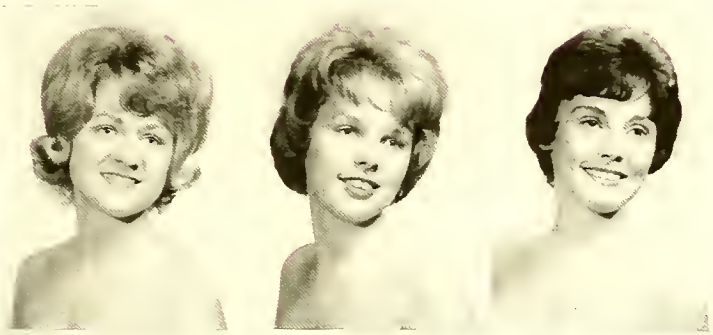

Celeste Howie
Freshman Attendant

Sylvio Johnson
Freshman Attendant

Joy Porker
Sophomore Attendant

Pom Shuford
Freshman Attendant

Becky Whitener
Freshman Attendant

Lyndo Willioms
Sophomore Attendant

Linda Hildreth

May Queen

MAY DAY ATTENDANTS

Marilyn Easley
Sophomore Honor Attendant

Joyce Hasty
Sophomore Honor Attendant

Jane Greer
Sophomore Attendant

Vicki Hudson
Freshmen Attendant

MAY DAY

Frances Cullom
Sophomore Attendant

Sylvia Fesperman
Sophomore Attendant

Jay Parker
Sophomore Attendant

Judy Stephens
Sophomore Attendant

Sylvia Johnson
Freshman Attendant

Liz Matthews
Freshman Attendant

Elaine Boone
Freshman Attendant

Clair Brinkley
Freshman Attendant

ATTENDANTS

Judy Underwood
Freshman Attendant

Lynda Williams
Sophomore Attendant

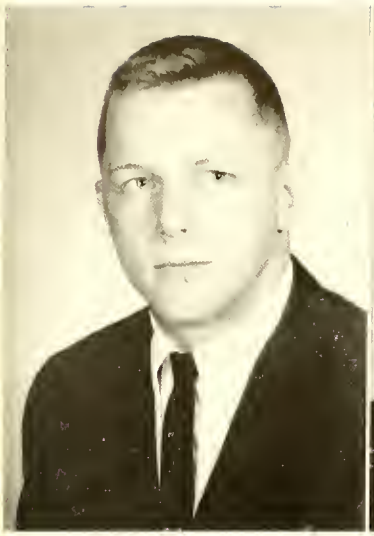

Steven A. Burlesan
Albemarle, North Carolina

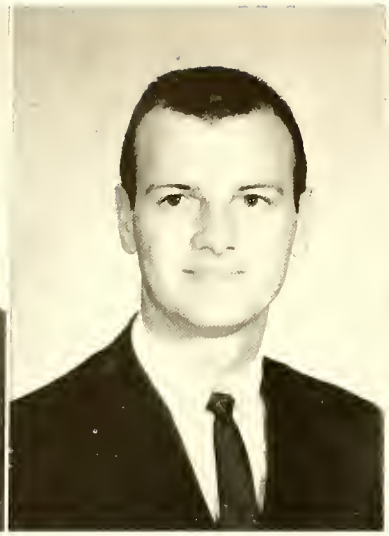

James Edwin Drye
Stanfield, North Carolina

Marilyn Alice Easley
Stanfield, North Carolina

Linda Hildreth
Wadesboro, North Carolina

WHO'S WHO AT WINGATE

Brenda Jane Thomas
Marshville, North Caralina

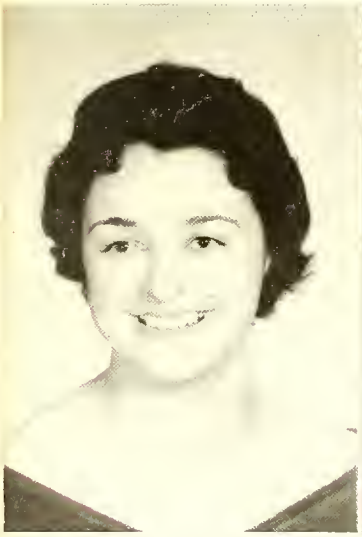

Darrell Lee Ussery
Rockingham, North Carolina

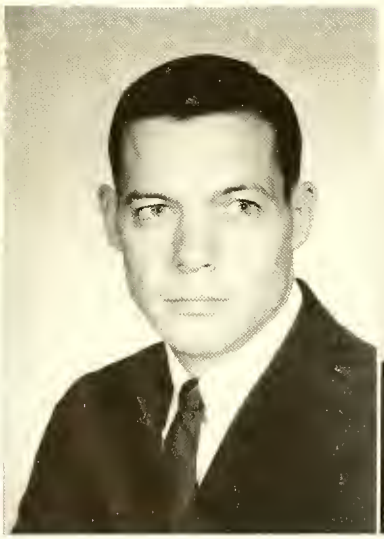

Cecil Linsey Whitley
Monroe, North Carolina

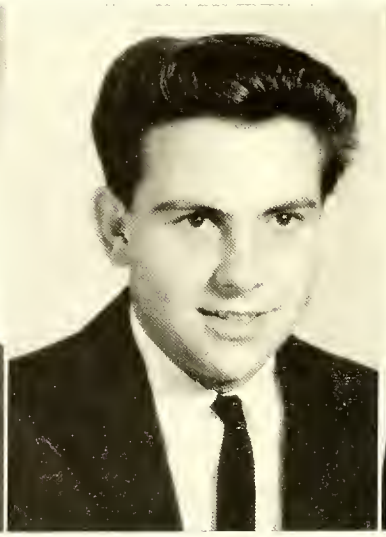

D. Vinnan Williams
Pleasant Garden, North Carolina

8

Rebecca Irene Hough
Rondlemon, North Carolino

Michael David Martin
Chorlotte, North Corolino

Daniel Kenneth Meigs, Jr.
Chorlotte, North Corolino

Robert Glenn Richards, Jr.
Albemorle, North Corolino

COLLEGE IN 1964

Lynda Delores Williams
Sporto, North Corolina

Jack Riddick Winslow
Scotlond Neck, North Corolino

Eoch yeor members of Who's Who ore selected by the Sophomore Closs ond ore approved by the foculty for recognition omong students on the Wingote College Compus.

Quolificotions for membership include scholarship, porticipation ond leodership in ocademic ond extra-curriculor octivities, citizenship and service to the school, and promise for future usefulness.

This yeor ~~fourteen~~ Sixteen students were selected to receive this honor.

FRESHMAN CLASS

New Students and Re-Takes

Donald Adams
Robert Barwick
Carol Brinkley
Clair Brinkley
Douglas Britton
Danny Cline

Carl Cook
Lu Dickson
Larry Elmore
Glenn Fulp
Gwendolon Griffin
Leon Hildreth

Reid Holland
John D. Jones
Albert Macemore
Tim Madaris
John B. Mangum
Lavergne I. Minnig

Claude Richard Moore
Kermit Nash, Jr.
Walter R. Pfister
Kenneth Ray Sellers
Joan Elizabeth Simpson
Jerry Wayne Stallings

Michael Stroud
V. Dianne Sullivan
Robert Turner
William F. Ussery, Jr
Sarah Utsey

THE SOPHOMORE CLASS

Top Row Frances C Armfield, Marshville, N C, Carl Wilburn Atkinson, Lilesville, N C, Kenneth Carter, Dillon, S C, Edwin M Chapman, Jr., Cheraw, S C, Linda Elliott, Loris, S C, Lowell Gaskin, Waterboro, N C, John Mahon, Sumter, S. C

Bottom Row Douglas Price, Monroe, N C, Tommy Rhyne, Lincolnton, N C, Jerry Lynn Rollins, Charlotte, N. C., Johnny Blease Shirley, Jr., Camden, S. C, David Taylor, Charlotte, N C., Allan Thompson, Polkton, N. C., Lewis M. Williamson, Charleston, S. C.

13 1

134

136

140
20

133

135

131